The Scarab

Official Organ
of the
Alumni Association
of the
Medical College
of
Virginia

November, 1960
Volume 9, Number 4

Official Organ of the
Alumni Association of the Medical College of Virginia
Published by the Alumni Association of the Medical College of Virginia in February, May, August, and November

EDITORIAL COMMITTEE

JAMES T. TUCKER, M'27, *editor-in-chief and chairman*
ALTON D. BRASHEAR, *faculty;* CHARLES P. CARDWELL, JR., *director MCV hospitals;* EBBE C. HOFF, *dean, graduate school;* MARGUERITE G. NICHOLSON, N'34; R. REGINALD ROOKE, P'21; WILLIAM T. SANGER, *chancellor emeritus:* W. TALIAFERRO THOMPSON, M'38; JOHN C. TYREE, D'21; RALPH M. WARE, P'42; WARREN E. WEAVER, *dean, school of pharmacy;* CARTER LOWANCE, *assistant president.*
MINNIE M. FRANCK, *managing editor*
MILDRED H. CLARK, *assistant managing editor*

OFFICERS

RICHARD A. MICHAUX, M'37, *president*
Lee Medical Building, Richmond, Virginia
R. REGINALD ROOKE, P'21, *immediate past president*
2929 Second Avenue, Richmond, Virginia
WOODROW C. HENDERSON, D'37, *president-elect*
301 East Franklin Street, Richmond, Virginia
JOHN O. BOYD, M'41, *vice-president*
117 McClanahan Street, S.W., Roanoke, Virginia
BYRNAL M. HALEY, D'33, *vice-president*
Box 1066, Warrenton, Virginia
WALTER M. ALLEN, P'43 M, *vice-president*
26th Street and Melrose Avenue, Roanoke, Virginia
MARY ESTHER CIBULA, N'42, *vice-president*
Cabaniss Hall, MCV Station, Richmond, Virginia
PETER N. PASTORE, M'34, *secretary*
MCV Station, Richmond, Virginia
JAMES T. TUCKER, M'27, *treasurer*
Medical Arts Building, Richmond, Virginia

TRUSTEES

Term Expires December 31, 1960

HUNTER M. GAUNT, P'26
Main and Valley Streets
Winchester, Virginia
L. FRANCES GORDON, N'43
4514 West Grace Street
Richmond, Virginia
W. C. HENDERSON, D'37
301 East Franklin Street
Richmond, Virginia
PHILIP W. ODEN, M'34
Greenbrier Valley Hospital
Ronceverte, West Virginia
WAVERLY R. PAYNE, M'23
51 29th Street
Newport News, Virginia
H. HUDNALL WARE, JR., M'24
816 West Franklin Street
Richmond, Virginia

Term Expires December 31, 1961

J. PELHAM BROADDUS, D'30
Franklin, Virginia
CUSTIS L. COLEMAN, M'43M
Medical Arts Building
Richmond Virginia
DONALD S. DANIEL, M'24
Johnston-Willis Hospital
Richmond, Virginia
JAMES D. HAGOOD, M'13 UCM
Clover, Virginia
GEORGE F. HENDLEY, P'18
2125 Fairmount Avenue
Richmond, Virginia
J. ROBERT MASSIE, JR., M'34
St Luke's Hospital
Richmond, Virginia
W. ROY SMITH, P'41
Physicians Products, Inc
Petersburg, Virginia

Term Expires December 31, 1962

LLOYD C. BIRD, P'17
303 South Sixth Street
Richmond, Virginia
S. NELSON GRAY, D'24
110 South Columbus Street
Alexandria, Virginia
J. EDWARD MARKS, P'49
6209 West Broad St.
Richmond, Va.
RICHARD A. MICHAUX, M'37
Lee Medical Building
Richmond, Virginia
MARGUERITE G. NICHOLSON, N'34
MCV Station
Richmond, Virginia
ROBERT V. TERRELL, M'34
Medical Arts Building
Richmond, Virginia
RALPH M. WARE, P'42
704 Cherokee Road
Richmond, Virginia

About The Cover

The Alumni Association proudly dedicates this issue to our Puerto Rican alumni. The picture on the cover shows the beautiful building which houses the School of Tropical Medicine of the School of Medicine, University of Puerto Rico, at San Juan. We are grateful to the contributors of the articles who depict for you some interesting facets of the health professions on the Island. Dr. Alton D. Brashear has been helpful in the preparation of this issue.

Chapter Officers

Delaware Valley Chapter

President—DR. ULRIC J. LAQUER, M'49
212 North Main Street, Cape May Court House, New Jersey
Vice-President—DR. ROBERT G. STINEMAN, M'49
Secretary-Treasurer—DR. EDWARD G. SHARP, M'34

Fort Worth, Texas Chapter

President—DR. WILBER V. BRADSHAW, M'34
6490 Camp Bowie Boulevard, Fort Worth, Texas

New York Chapter

President—DR. SOLOMON DISICK, M'35
59 Greenridge Avenue, White Plains, New York
Vice-President—DR. BERNARD DISICK, M'25
Secretary-Treasurer—DR. SOLOMON I. DYCKMAN, D'32
Assistant Secretary—DR. GRANVILLE M. LEAMAN, M'34

North Carolina Chapter

President—DR. LLOYD D. MILLER, M'39
Marion, North Carolina
Vice-President—DR. R. STUART ROBERSON, M'30
Secretary-Treasurer—DR. FLETCHER L. RAIFORD, M'41

Peninsular Chapter

President—DR. THOMAS N. HUNNICUTT, JR., M'29
303 Medical Arts Building, Newport News, Virginia
Vice-President—DR. PAUL HOGG, M'33
Secretary-Treasurer—MR. S. BURTON WRIGHT, P'17

Puerto Rico Chapter

President—DR. R. RODRIQUEZ-MOLINA, M'26
12 Huicy Street, Santurce, Puerto Rico
Secretary-Treasurer—MR. WILLYS K. JULIA, HA'58

Richmond Chapter

President—DR. JOHN N. PASTORE, D'47
107 Gaymont Road, Richmond, Virginia
Vice-President—DR. JOSEPH C. PARKER, M'40
Secretary—MR. J. EDWARD MARKS, P'49
Treasurer—MISS MARGUERITE G. NICHOLSON, N'34

Roanoke Chapter

President—DR. GEORGE W. HURT, M'46
1201 Franklin Road, Roanoke, Virginia
Vice-President—DR. WALTER H. DICKEY, D'44
Secretary-Treasurer—MRS. ELIZABETH L. SIBLEY, N'49

Tidewater Chapter

President—DR. ALEXANDER L. MARTONE, D'37
Colley and Shirley Avenues, Norfolk, Virginia
Vice-President—DR. KARL K. WALLACE, M'32
Secretary-Treasurer—MR. DAVID C. SCHWETZ, P'24

Washington Chapter

President—DR. FREDERICK W. HINES, D'42
3801 North Fairfax Drive, Arlington, Virginia
Vice-President—DR. HENRY A. HORNTHAL, M'24
Secretary-Treasurer—DR. GROVER C. STARBUCK, JR., D'41

West Virginia Chapter

President—DR. JOHN A. B. HOLT, M'37
1106 East Virginia Street, Charleston, West Virginia

The Scarab

Published by The Alumni Association of the Medical College of Virginia

Volume 9, No. 4 | Richmond, Virginia | November, 1960

School of Medicine of the University of Puerto Rico

José R. Vivas, M.D.

Front view of the School of Medicine of the University of Puerto Rico

As part of their continuing effort to better their conditions of life, the people of Puerto Rico created this medical school to provide for the education above the college level of physicians and other persons required to give the medical care that they, the people of Puerto Rico, want and need.

The law providing for the organization of the medical school as a part of the University of Puerto Rico was passed by the Legislature of Puerto Rico in May, 1949. The first class to undertake the curriculum for the doctor of medicine degree started work in August, 1950. It was possible for this class to undertake its studies that soon because the facilities of the already existing School of Tropical Medicine in San Juan were used to house the preclinical departments and its personnel were used to staff some of them.

The University of Puerto Rico is a Land Grant College. It has a total enrollment of about 18,223, with about 10,529 full-time students at its major campus at Río Piedras, about 3,056 at Mayaguez, 4,132 in extension courses, and about 506 at the San Juan campus which includes the School of Medicine—School of Tropical Medicine and the School of Odontology, adjoining the grounds of the Capitol Building of Puerto Rico. The University of Puerto Rico had its origin in a normal school that was established in Fajardo in 1900 and moved to Río Piedras in 1901. The Legislature of Puerto Rico granted the University charter in 1903.

The School of Tropical Medicine had been operated by the University of Puerto Rico since 1948 and before that from 1923 to 1948 jointly by the University of Puerto Rico and the College of Physicians and Surgeons of Columbia University. It developed out of the Institute of Tropical Medicine, which had been created by the Legislature of Puerto Rico in 1912 to continue and expand the work that had been started by the Anemia Commission appointed in 1904. The appointment of this commission was inspired by the observation of the American military surgeon, Bailey K. Ashford, in 1899, that the anemia from which many of the people of Puerto Rico then suffered was due to infestation with hook-worm. As is indicated by the name School of Medicine—School of Tropical Medicine, the work of the School of Tropical Medicine is now being continued as an integral and

The University (District) Hospital

José R. Vivos, M'34, dean, School of Medicine of the University of Puerto Rico

important part of that of the School as a whole.

The Municipal Hospital of the City of San Juan cooperates with the School by housing the clinical departments and by allowing the School to use its facilities and patients in teaching the clinical subjects until the Bayamón District Hospital was transferred to the School (1959). Now this hospital is known as the University (District) Hospital. It has 300 beds. Most of the clinical teaching is done at this hospital although some is also done in the various facilities of the San Juan City Hospital, the San Patricio Veterans Administration Hospital, and certain private hospitals in the metropolitan area.

The operations of this School fall within the general pattern followed by medical schools in the continental United States. It was accredited by the Council on Medical Education and Hospitals of the American Medical Association and the Association of American Medical Colleges in the spring of 1954 when the first class had completed the entire four-year curriculum for the doctor of medicine degree. A substantial fraction of the

(Continued on page 22)

Institutional Medicine in Puerto Rico

by Rafael Rodriguez-Molina, M'26

Dr. Rafael Rodriguez-Molina, M'26

Institutional medicine as it is practiced by full-time personnel did not exist in Puerto Rico until the year 1926, when the School of Tropical Medicine of the University of Puerto Rico under the auspices of the Columbia University opened its doors for service to the people of Puerto Rico and to the medical profession of the Island. The objectives of this institution were the study of disease as it occurs in a semitropical environment, and to carry on research in basic science and clinical investigation. With the inauguration of this institution for graduate study opportunities were offered to young physicians to follow a career in academic medicine as teachers and research workers. The academic relationship with the School of Tropical Medicine and the University Hospital, a 50 bed institution, which was to be inaugurated a few years later, offered ample opportunity for clinical investigation in cosmopolitan and tropical diseases.

Following the termination of World War II the writer did not return to the former position held at the School of Tropical Medicine. A new government hospital operated by the United States Veterans Administration was to be inaugurated. They were looking for a chief, of the medical service, the same position I had occupied for over two years at the army hospital. It was indeed a rare opportunity to walk into a week after discharge from the military service. Yet, another challenge was soon to appear in the new position, that of a pioneer and leader in clinical medicine and as organizer. My superiors did not tell me what to do or what not to do. I was supposed and expected to know how to give the veteran patient a type of medical service and care second to none. I was left to my own initiative and responsibility with liberty of action regarding the policies, procedures, and details on how to operate a medical service in a community general hospital.

Even while in the military service and in the midst of a war I had enjoyed the satisfying opportunity to carry on some clinical investigation among the soldier patients; and now that many of the boys were coming back as veterans to our new hospital, the opportunities for further research were excellent. But I soon found out that the available time to carry on this work was limited, indeed.

Instead of doing that, I was forced by circumstances into another phase of medicine, more subtle, more difficult perhaps, but equally rewarding. We set out to organize a long term training program for the professional development of a group of progressive young doctors whose work I was to supervise and to direct. They were the ones directly charged with the care and treatment of the sick and they required training and leadership. I wanted to teach them by example and to arouse their interest and curiosity in good medicine by trying to accomplish what I then believed to be the impossible, that is, to perform some sort of clinical investigation and then write a paper to include the entire group of physicians as coauthors. This system apparently worked and stimulated their curiosity and interest.

During the following years, two papers per year, were to come out from the medical service, written with sweat and toil. But in this fashion we managed to fix in the minds of those young physicians, not respect and admiration towards their chief based on any extraordinary skill displayed at the bedside or at grand rounds but a certain attitude or viewpoint of curiosity and the urge to find out the why and the how of medical problems. I did not tell them what to do for a particular patient in accordance with my experience or judgment; but by asking a few fundamental questions their minds would start thinking and they would come forth with a solution, which would be approved or disapproved by me. Bluffing was not allowed in our discussions, and intellectual honesty constituted the main characteristic of our bedside rounds. There was no room for false statements in order to conceal or excuse errors of omission or of commission. As time passed on the younger men of the team became the severe critics of other younger ones that joined our staff.

Today, ten years later, I dare say it with pride, one of the most cherished traditions of our medical service is that of honesty and integrity. Modesty aside, I consider this to be the most significant achievement of the assignment it was my good fortune to hold for nearly ten years. Our .institution has, in the opinion of many, become one of the finest of its kind on the island of Puerto Rico. During this decade our hospital was to be granted recognition as a training place for resident physicians in the fields of surgery and internal medicine. When the third and fourth years of training medical students at the recently inaugurated School of Medicine was to begin, our hospital was invited to participate in the training program, becoming affiliated with the medical school in the capacity of a teach-

(Continued on page 22)

Following a short interlude in private practice, Dr. Rafael Rodriguez-Molina has devoted his entire professional life to institutional medicine, having served the government of Puerto Rico and Columbia University, the Army of the United States, and the Veterans Administration. He is now working at San Patricio Veterans Administration Hospital at San Juan, Puerto Rico, in the capacity of assistant director, Professional Services for Research and Education, and director of the General Medical Research Laboratory. He is also in charge of the research program at that institution. In addition, he is clinical professor in medicine at the University of Puerto Rico school of medicine. He has made clinical investigation and academic medicine a life-long career.

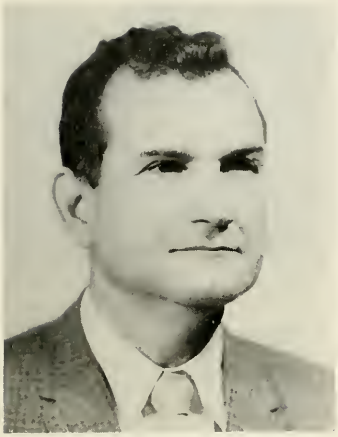

Dr. Ramon Miranda, Jr., D'39

Dentistry in Puerto Rico

F. Golderos, D.D.S.

Dr. Francisco Golderos, D'24

A Bit of History

The law establishing the Board of Dental Examiners of Puerto Rico was approved on March 9, 1905. That same year on July 24 the first board members were sworn in. They were Dr. Manuel V. del Valle as president, Dr. Emilio Checremont as secretary, and Dr. J. Modesto Bird as treasurer. The first examinations were held the 14th, 15th, and 16th of August of that year.

Before the establishment of this Board the dental licenses were granted by "Tolerance" to all persons who were unable to obtain their licenses during the Spanish domination, also some licenses were granted by the subdelegation of medicine and surgery and the Superior Board of Sanitation.

Our present dental law was enacted as law number 75 on August 8, 1925. This law with its subsequent amendments is considered at par with any of the laws now in existence in the United States.

The Profession

Until two years ago, the only official association of dentists was the Colegio de Cirujanos Dentales de Puerto Rico, an organization created by law number 162 approved in the year 1941. This law still in operation makes it mandatory that any dentist, who wishes to practice in the island after having obtained his dental board license, must also become a member of this organization. The Colegio was the component society of the American Dental Association in the Island since its inception in 1941. However, two years ago a group of dentists obtained a new charter as the Puerto Rico Dental Association and deprived the Colegio of its affiliation with the American Dental Association. Two groups now exist, one the Colegio, where it is compulsory by law to belong in order to be able to practice, and the other the Association, which is a minority group and simply a voluntary association.

Future of Dentistry

With the advent of a new dental school ascribed to the University of Puerto Rico, the dental profession has now achieved a dream which will influence the outlook on dental health by the government, the public and the profession. The latter will undoubtedly receive the major share of benefits such as post-graduate, graduate courses, refresher courses, and the training of auxiliary personnel. The case of consultation and the coordinated efforts of Public Health Dentistry and Public Health Education are a real asset to us.

Our Graduates

Although the records show that seven graduates from our alma mater have successfully been licensed to practice in the island, only six have actually done so; namely, Drs. Fernando Ordoñez, Ramón Miranda Batista, Fernando E. Rodríguez, José O. Porrata, Francisco Golderos, and our most recent graduate Erick Hernández. The other two, John Newton Harman (1955) and John Thomas Nicholson (1957) have gone elsewhere to practice. Dr. Fernando E. Rodríguez after practicing a few years here, went to Virginia where he now lives and practices.

We do consider our small group a very outstanding one in rendering service to the community but even more so in relation to the profession.

Drs. Fernando Ordoñez and José O. Porrata served as president of the Colegio de Cirujanos Dentistas. Drs. José O. Porrata and Francisco Golderos both served as members of the Board of Dental Examiners, and Dr. Ramón Miranda Batista has served in different capacities in the San Juan District Dental Association and as secretary of the Colegio.

* * * * * * * *

The Doctors Cashion

In the preparation of this issue, we wrote to all our Puerto Rican alumni requesting that they send us a sketch of themselves.

Responding were Dr. D. Mendez-Cashion, M'37, and Dr. Marvin S. Cashion, M'37, husband and wife. Dr. D. Mendez-Cashion specializes in pediatrics and is associate professor in her field at the University of Puerto Rico. Dr. Marvin Cashion's specialty is surgery and, at present, he is the medical director of the U. S. Public Health Service Hospital and Quarantine Stations of Puerto Rico and the Virgin Islands.

Caribbean Interlude II

By Alton D. Brashear, *Professor of Anatomy*

Tuesday, April 12, found me in McGuire Hall teaching a graduate course in head and neck anatomy and anticipating a departure from Richmond that evening for Baltimore to embark on a leisurely flight to Puerto Rico where once again I would be guest of Lt. and Mrs. R. D. Collier (D'56) at Roosevelt Roads. The telephone rang and I was unceremoniously informed that my flight from Baltimore to San Juan had been cancelled. Then came a mad scramble to reach Idlewild Airport in New York to get a flight that would place me in San Juan at the time my Navy hosts expected me. Pan American finally deposited me at San Juan International Airport early the next morning. My Navy hosts were on time and we drove to the home of Mr. and Mrs. Willys Julia (HA '58) for a sumptuous Puerto Rican breakfast.

We spent the day in town. Our first stop was the school of medicine of The University of Puerto Rico to call on Dr. Joseph Vivas (M'34), now dean of that school. Doctor Vivas received us graciously and I prevailed upon him to write an article for this issue of The Scarab.

Good Friday was spent with Captain and Mrs. Vincent Van Damm (DC, USN). We made a trip to Luquillo Beach but found the beach closed. This was a holiday. We sneaked under a wire fence in company with about a hundred citizens bent on enjoying a day at the beach without the usual crowd. The white sand of the beach merged with the blue water in a long crescent. The coconut trees blended into a long line following the sweep of the beach. An occasional palm posed nicely in a gracious curve of balance and symmetry. Kids of all ages splashed happily in the water making the most of this holiday.

Monday 18 April was a working day for me. I made an early trip to town on a Navy bus transporting patients to Rodriquez General Hospital in San Juan. Dr. Ramon Suarez, Sr., (see the Man of The Hour in this issue) was host to Dr. Vivas, Dr. Suarez, Jr., and myself at the famous Bankers Club in old San Juan for lunch. Here amidst exotic surroundings and magnificent food we discussed the proposed visit of the president of the Medical College of Virginia, Dr. R. Blackwell Smith, Jr., to the Puerto Rico MCV Alumni Chapter. I regret I was unable to see Dr. Rodriuez Molina, president of the Alumni Chapter. However, we commend to the reader Dr. Molina's story of institutional medicine in Puerto Rico elsewhere in this issue.

After lunch I took advantage of the opportunity of spending some time in the old city, visiting places not seen during my previous stay. A quick walk brought me back to the school of medicine where I retrieved my belongings and caught a taxi to the home of Mr. Willys Julia. A quick change and quicker walk brought me to the Swiss Chalet where my Navy hosts, headed by Captain Van Damm, were waiting with refreshment and dinner. Back to the school auditorium by 8:00 p.m. I went to work for several hours before an appreciative audience and to the accompaniment of booming surf. Dr. Lemuel de Jesus then herded us to La Concha roof where about midnight, the Navy huddled with Dr. de Jesus and we wound up at Jimmy Eaton's Piff Paff Pouff supper club. Caribbean music and a magnificent show were offered for entertainment and my hosts enjoyed it immensely but I was more or less half asleep. Finally, in Navy parlance, we shoved off and arrived at Roosevelt Roads just as the sun was creeping over the edge of Vieques Island.

Taking advantage of the offer of a Volkswagon, I left Roosevelt Roads at noon on April 19. I drove through mountainous country finally descending toward the glittering Caribbean at Maunabo. The southern plain is normally hotter and

drier than the north coast. I was spared the heat and dryness by accommodating showers as I drove through Patillas, Guayama, and Salinas to Ponce, the island's second largest city. Ascending a steep hill that taxed the effort of my little Volkswagon I arrived at the recently opened Ponce Intercontinental Hotel, uncomfortable in the presence of all this splendor across the hill top.

I called Dr. Jenaro G. Scarano (M'44) who came up to the hotel and picked me up for a drive. Then I met Dr. Catalina Scarano (M'39) who entertained me with a daiquiri in her beautiful home. Finally we went to the Club Deportivo where Dr. Donald F. Babb (M'41) was waiting with a daiquiri in one hand and a dinner menu in the other.

The next morning was spent relaxing around the beautiful pool of the hotel watching the antics of several amateur skin divers practicing for deeper conquests. I finally overcame my languor and called a taxi to take me to the Cathedral of Our Lady of Guadalupe. Here I wandered around the plaza and added to last year's collection of color pictures of the red and black striped Parque de Bombas (fire-house). Finally reaching the office of the Doctors Scarano on Calle Luna I was taken to lunch at the Melia. Checking out of my luxurious room about 3:00 p.m., I proceeded westward through the normally clean and sunbaked towns of Guaynilla, Yauco, and Guanica, now being washed and flooded by a tropical downpour. Staggering through puddles that threatened to float the Volkswagon, each mile I hoped for an improvement in the weather. Each mile the weather grew worse and the road became a single lane. Suddenly I burst out onto a much better road and hastening toward a clearing sky and a peaceful Caribbean I arrived at the fishing village of La Parguera.

The Villa Parguera was a nice motel type institution that faced a bay dotted

with islands. Wednesday, April 20, happened to be in a period of the dark of the moon. Several rum punches on the terrace with Mr. and Mrs. Bernard Levor of Long Island revived me sufficiently to linger over some freshly caught red snapper in a screened dining room while wait-

ing for the propitious moment to sally forth to view this wonder spot.

Walking out to the dock in the company of Mr. and Mrs. Levor we stepped aboard a launch that was to take us to Phosphorescent Bay. Puerto Rico's "Bay of Fire" is La Parguer's attraction and best viewed in the dark of the moon. I had observed phosphorescence before, bioluminescence is a better term, but never such phosphorescence as this.

As the boat entered a narrow bay the bow waves became two billows of liquid phosphorescence, the wake, a glowing milky way. Beyond, in the darkness, brilliant showers and streaks of light indicated where fish were jumping and darting through the water. This display was caused by countless millions of *pyrodin-*

ium. Part animal and part plant this remarkable species photosynthesizes by day and luminesces by night, especially when the water is agitated. A member of the boat crew filled a pail with water and placed it on the deck. The water itself appeared to be aflame when stirred with the hand. One could read a newspaper by this fiery display of bioluminescence.

Leaving La Parguera the next morning I returned through Ponce, and Santa Isabel to Salinas. Here I turned north on Puerto Rican Highway No. 1. Several beautiful flamboyan were in full bloom. Frequent stops were made to record on color film this magnificent flaming tree. At Caguas the road widened into a modern parkway that quickly led me into Rio

WRITE

The Alumni Association
of MCV
1105 East Clay Street
Richmond, Virginia

NEWS

about yourself
for
publication in
The Scarab's

CLASS NEWS

REUNION '61

JUNE 1

Piedras and on to the road for Roosevelt Roads. I stopped in the El-Commandante area and called on Dr. F. Golderos (D '24). After a brief chat about an article on dentistry in Puerto Rico he was to write for this issue of THE SCARAB, I drifted into Roosevelt Roads about 4:00 p.m.

The lure of a renowned Yunque punch and a fascination to again take a look at the rain jungle and to experience its strange, dense, wet, heavy, rich green beckoned one afternoon. We shoved off in Lieutenant Collier's Plymouth, this year addicted with an apathetic clutch and general tropical malaise. The sky above Yunque is never cloudless, and long before we reached this fabulous mountain the clouds above it signaled its presence. The Plymouth struggled upward through the Caribbean National Forest past giant fern trees, shooting out branches like the burst

of a sky rocket. The air has a moist and heavy feeling. At the top we were greeted by an eerie silence. All sounds seemed absorbed by this soft wetness. Steam rose from the jungle in front of us. At first it was only a thin trail of vapor. Later it assumed the character of a great impenetrable wall, white and dense.

We made a quick trip to San Juan on April 23 to confirm my reservation for my return trip. A sudden vacancy occurred on an afternoon flight—without ceremony I grabbed it and returned to New York.

The Man of the Hour

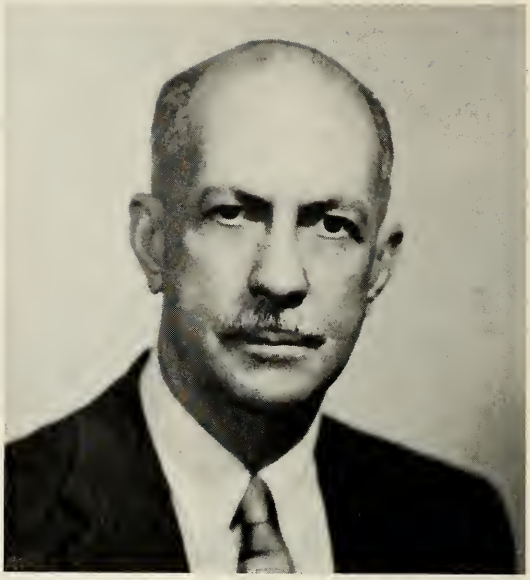

Dr. Ramon M. Suarez

His family and medicine, these are Doctor Suarez's great loves. They combine to make one of the most distinguished graduates of our medical school (1917). I would rate him as very near the top of the list, although an absolute rating is impossible for anyone.

Doctor Suarez, a native son of Puerto Rico, was born there in 1895 and has done his major work there. Trips to the United States, though, have been frequent and important for him and for medicine.

More than ninety papers and contributions to important books give some measure of his scholarly efforts. A block of these deal with nutrition and vitamins; another, his subspecialty, cardiology; and still others, a wide range of medical subjects.

Doctor Suarez has not been a man of many hobbies. Photography and saddle horses would cover them. Champion of saddle horses in Puerto Rico for the three consecutive years was the proud record of one of his horses, and he delights to teach one or all of his sixteen grandchildren the art of horsemanship on his farm located near his birthplace.

Seeking to be an example in his family and in his profession and succeeding notably, is tribute for any of us; so it has been with Doctor Suarez. No wonder, then, he has given much to his native land as a consultant and to the indigent in the field of nutrition, in addition to teaching, research, and routine practice.

His curriculum vitae runs like this:

Born at Loiza Aldea, Puerto Rico, on May 8, 1895

Graduated from Central High School, San Juan, Puerto Rico

Doctor in Medicine—1917—Medical College of Virginia, Richmond, Virginia

Doctor in Sciences (Honorary)—1942 Medical College of Virginia, Richmond, Virginia

1928-1949—Member of the faculty of the School of Tropical Medicine of Puerto Rico

1928-1932—Head of the department of medicine of the Municipal Hospital, San Juan, Puerto Rico

1931—Medal awarded by the Puerto Rican Medical Association, of which he was president in 1928, 1929, and 1930.

1932-1945—Chairman, Board of Medical Examiners, Puerto Rico

1940-1949—Associate professor in medicine, University of Columbia, New York

1937—Certified as specialist by the American Board of Internal Medicine

1949—Subspecialty of cardiology given by the American Board of Internal Medicine

1954—Elected vice-president of American College of Physicians

1957—Citation from Southern Medical Association

1958—Doctor of Science (Honorary) —University of Puerto Rico

1958—Citation from Northwestern University

Associations He Belongs To:

(1) Puerto Rico Medical Association
(2) American Medical Association
(3) Royal Society of Tropical Medicine
(4) American Society of Tropical Medicine
(5) American College of Physicians (Life member)
(6) Puerto Rican Society of Cardiology
(7) Mexican Society of Cardiology (1946)
(8) Mexican National Academy of Medicine (Honorary Member—1954)
(9) American Heart Association
(10) Asociation of American Physicians

At Present He Is:

(1) Medical consultant at Veterans Administration
(2) Medical consultant at Presbyterian Hospital
(3) Consultant — Bayamon District Hospital
(4) Consultant — Hospital Auxilio Mutuo
(5) Consultant — Pereira Leal Clinic
(6) Head of medical services—Hospital Mimiya, Santurce, Puerto Rico
(7) Scientific director, "Fundacion de Investigaciones Clinicas," Santurce, Puerto Rico

DR. WILLIAM T. SANGER
Chancellor Emeritus

We Pay Tribute

Dr. William Branch Porter

The death of William Branch Porter, M.D., on October 4, 1960, ended the career of one of the most distinguished physicians of Richmond and Virginia during the past twenty-five years. Doctor Porter was an important leader in the development of the school of medicine of the Medical College of Virginia, and he was as widely known throughout the state and the nation as any Virginia physician of his time.

He was professor of medicine at the Medical College of Virginia from 1927 until his retirement in May, 1956. In recognition of his long, distinguished service to the Medical College and in token of the esteem in which he was held by his colleagues and former students, the Board of Visitors in October, 1959, designated the professorship of medicine held by the chairman of the department of medicine as the William Branch Porter Professorship of Medicine.

The contributions which Doctor Porter rendered to the Medical College of Virginia, to Richmond, and to Virginia can be measured in many ways. He was the first full-time professor of medicine and the only full-time faculty member of this department in 1927. He gradually added other full-time and part-time faculty members for more detailed teaching of smaller groups. He saw to it that new faculty members were selected for their interest in research as well as teaching. The widely respected status of the present department of medicine is largely the result of Doctor Porter's personal, steadfast efforts toward the improvement of teaching, the establishment of first-class departmental research activities, and the development of medical specialists, which is the hallmark of a modern medical school. The department of medicine which he established is a tribute to his understanding of men and to his leadership during a period of limited financial support. While Doctor Porter was professor of medicine, 2,535 students were graduated from the school of medicine. The residency training in internal medicine was developed under his direction, and former residents now occupy many important teaching positions at the Medical

(Continued on page 23)

Dr. Emmett Herman Terrell

One of Richmond's most beloved and prominent physicians, Dr. Emmett H. Terrell, died after a short illness on September 7, 1960.

A native of Hanover County, Virginia, Dr. Terrell was born on May 10, 1878, son of Charles Thomas Terrell and Fannie McGehee Terrell. He was educated in private schools of Hanover and Louisa Counties and attended William and Mary College. He was graduated in medicine from the Medical College of Virginia in 1900.

Dr. Terrell was married to Miss Daisy Ellett, of Beaverdam, Virginia, on October 21, 1903. He is survived by his widow; two daughters, Mrs. Stuart Cooke, Jr., and Mrs. Austin Sydnor; and by four grandchildren and five great-grandchildren. His grandson, Dr. Austin Sydnor, Jr., is a graduate in medicine of the University of Virginia.

After interning at the Norfolk General Hospital, Dr. Terrell did general practice for ten years in Richmond, after which he went to New York City for special training in proctology. He returned to Richmond and engaged in the practice of this specialty until his retirement in 1947.

He early achieved nationwide prominence as a proctologist and his office became a mecca for physicians from all parts of the country, who came to Richmond to visit with Dr. Terrell and to observe his techniques in the medical and surgical treatment of ano-rectal diseases. He contributed much to the medical literature on all phases of proctology. His most notable achievement was his discovery of the injection treatment of internal hemorrhoids with quinine and urea hydrochloride and the introduction of this method to the medical profession. In addition to sharing his knowledge with his colleagues in proctology, Dr. Terrell was also a dedicated teacher of medical students, having been a faculty member of the Medical College of Virginia for forty-six years. Upon his retirement, he was made emeritus professor of clinical proctology.

Dr. Terrell was a member of the Richmond Academy of Medicine and its president in 1946. He was president of the

(Continued on page 23)

LEST WE FORGET

1887 Ramon D. Garcin, Sr., (M), a Richmond Virginia, physician and until his death the oldest living graduate of the Medical College of Virginia, died September 18. A personal physician to several Virginia governors, Dr. Garcin, in addition to his practice, served over the years in the following positions: member of the City School Board for 21 years beginning in 1925; a member of the old City Board of Health for 24 years beginning in 1892; was an appointed member of the City Library Board upon its organization in 1923 (he later was chairman); medical director for the Southern Baptist Mission Board for 15 years; contributor of free medical service to the Masonic Home for more than 60 years.

1898 UCM Dorothy Stuckey Peple (N), of Richmond, Virginia, died in August.

1903 UCM Lewis DuVal Pilcher (D), of Petersburg, Virginia, died September 24. He was a charter member of the Petersburg Kiwanis Club.

1905 William Reed McCall (M), of La Grange, Georgia, died May 27. He was a member of the American Society of Anesthesiologists.

1910 NCMC Richard W. Spicer (M), of Winston-Salem, North Carolina, pioneer in obstetrics and gynecology, died May 3. He had been critically ill for four months. He had practiced there 30 years before his retirement two years ago.

1911 Thomas Washington Blanchard (M), of Hobbsville, North Carolina, died May 20. He was a director of the Bank of Hobbsville.

1912 Robert Daniel Glasser (M), of Norfolk, Virginia, died May 21. He was on the staff of DePaul Hospital, serving as chief of the gynecological service for 18 years. He was a former president of the Zionist organization and of the Torch Club of Norfolk.

1913 Celeste B. Landers (N), of Richmond, Virginia, died in June.

1914 Harlow Richard Connell (M), pediatrician of Bluefield, West Virginia, died June 22 after a short illness. He served a few years as physician for the Houston Coal and Coke Company at Elkhorn and Eckman. He located in Bluefield in 1930, where he continued in the active practice of his specialty until his death.

1915 Leroy Jefferson Butler (M), of Winston-Salem, North Carolina, died April 10. He was chief of the pediatric staff of the North Carolina Baptist Hospital. He was professor of pediatrics at the Bowman Gray school of medicine at Wake Forest College; past president of the Forsyth County Medical Society, Eighth District Medical Society, and the North Carolina Pediatric Society.

Julius Graham Thomas (M), of Greensboro, North Carolina, died April 1. He was on the staff of Piedmont Memorial Hospital.

1916 Samuel Carroll Brooks (P), of Winchester, Virginia, died July 17 in a Richmond hospital after a long illness. He was proprietor of Brooks Pharmacy in Winchester for 36 years. He retired in 1953. He was a member of the State Board of Pharmacy for two five-year terms. He was a former president of the Virginia Pharmaceutical Association, the Kiwanis Club of Winchester, and the Winchester Chamber of Commerce.

Sigma Van Lewis (M), of Garner, North Carolina, died March 17. He was associated for many years with the North Carolina State Board of Health and the United States Public Health Service.

(Continued on page 23)

Dr. Jay H. Ostwalt

New Dean of Students at MCV

Jay H. Ostwalt

Jay H. Ostwalt, former member of the faculty at Davidson College, is the new dean of students at MCV.

Dr. Ostwalt, who received his A.B. at Davidson in 1935 and his M.A. and Ph.D. from Duke, was director of testing and guidance and associate professor of education at his alma mater for 12 years before accepting the position at MCV this summer. He is a native of Statesville, N. C. He taught in North Carolina high schools, at Flora Macdonald College, and Duke before returning to Davidson in 1948.

During World War II, he served with the Air Force in the Southwest Pacific area and was acting chief of military personnel for the Far East Service Command. He received the bronze star and two battle stars. He is now a colonel in the Air Force Reserve.

His wife is the former Adeline Hill, of Jackson, Mississippi, who holds the master's degree from the Presbyterian Assembly Training School in Richmond.

Dr. Ostwalt participated in the orientation program for new students and the opening convocation at MCV this fall. His office is on the first floor of the new student residence halls, near the Alumni Lounge.

Gifts and Grants to MCV

The following is the list of gifts and grants with their donors received by the Medical College of Virginia during October, November, and December, 1959, and January through August, 1960. The gifts totaled $258,724.87 and the grants amounted to $1,542,944.38.

** indicates an alumnus of MCV*

ALUMNI LOUNGE IN NEW DORMITORIES

Alumni Association of MCV

BLOOD RESEARCH FUND

Miss Pamela A. Artinger
Dr. and Mrs. S. Elmer Bear
Mrs. Wendell Black
*Dr. and Mrs. Nathan Bloom
Mrs. Paul L. Bray
Mrs. S. E. Brown
Mrs. L. B. Coghill
Mrs. Barrett Cotner and Mr. and Mrs. Dan Cotner
Miss Mary B. Cramer
Fine Organics, Inc.
Mrs. Lehman Finch
Mr. and Mrs. Burwell Fox
*Mr. and Mrs. Alex Grossman
Mr. Leon Grossman and Mr. R. Bendheim
Misses Sadie and Anne Grossman
Mr. and Mrs. G. W. Hampton, Jr.
Headquarters, Police Station
Mr. and Mrs. C. J. Hesch
Miss Ione Hirsch
Mrs. Edward S. Hirschler
*Dr. and Mrs. Robert A. Hoffman
Margaret A. Hope Bible Class
Revere A. Houch
Mrs. William J. Kies
Dr. James A. Kiner
Annie Mae King
Dr. Arthur Klein
Mr. and Mrs. Edward M. Klein
R. E. L. Lamkin
Lancaster Union Lodge No. 88
Miss Lily Laster for Mrs. J. Lerner
Mr. and Mrs. Lawrence Lewis, Jr.
Mr. and Mrs. Albert Liniado
Mrs. Gerald L. Lovenstein
Mrs. Ralph May
Mr. and Mrs. Alex Meyers and Sandy
Mr. and Mrs. Sidney Meyers
Dr. E. C. Mount
Miss Elizabeth C. Mount and Mrs. C. M. Mount
Mrs. Thelma Truly Mount
Mrs. Charlotte G. Nelson
Mrs. John W. Old
Mr. and Mrs. Eugene Peace
Mr. and Mrs. Loren L. Pott
Presbyterian Church, Circle #3
Mrs. M. T. Regen
Mr. and Mrs. G. Thomas Riggan
Ione J. Riggan
*Mr. Leo Rosenthal
Mr. and Mrs. Daniel Schiller and Barbara
Mr. L. J. Schultz
Second Station Flower Fund
Mr. and Mrs. Frank C. Sloan
Mrs. Archie Straus
Mr. Leon L. Straus
Linda Talley
Mrs. W. R. Thornton
Mrs. Walter H. Trimm
Mr. C. U. Vick
Mr. and Mrs. Richard Walters
Warsaw Bauman Masonic Lodge No. 332
Mr. and Mrs. Paul Wiles
Mr. and Mrs. Hank Wolfe
Mrs. Virginia M. Wood
Mr. and Mrs. William K. Yourdon
Dr. and Mrs. Carl Zimmerman

BURN SURGERY FUND

Mrs. B. Bridgeforth
Lee P. Dudley
Robert C. Harper
Margaret S. Horsley
John Bruce James, Jr.
Henry J. Schrieberg

CARDIAC FOUNDATION

Ciba Pharmaceutical Products, Inc.
Mrs. Evelyn Coplan
Irwin, Neisler & Co.
*Dr. Reno Porter
Mr. and Mrs. Robert F. Shepherd
E. R. Squibb and Sons
*Dr. Harry Walker

CARDIOVASCULAR SURGERY FUND

Mr. Lewis H. Bosher
Mr. Joe Pash, Jr.
A. W. Paxton
Mrs. Byrd Charles Willis

CHAPLAIN'S FUND—MCV HOSPITAL

Mrs. Percy C. Abbott
Mrs. J. D. Barkley
Dr. L. H. Bosher, Jr.
Mr. and Mrs. Galen Clark
Mrs. E. G. Friend
Frances Longaker
Woman's Auxiliary of St. Marks Church

CIRCULATION RESEARCH FUND—DR. RICHARDSON

Ciba Pharmaceutical Company
A. H. Robins Company, Inc.

COAGULATION RESEARCH FUND—DR. KUPFER

Leah D. Clark
W. Mallory Cockrell
Employee's Fund, Owens and Minor
Mrs. Carroll E. Harding
Elizabeth S. Harper
W. Hurst Harvey, Jr.
Hubbard Insurance Agency, Inc.
Mrs. B. H. B. Hubbard
Kilmarnock Drug Co., Clanton's Pharmacy, Warsaw, Va.
Ellen S. Lee
Mrs. Raymond W. Lewis, Jr.
L. E. Luttrell, Jr.
Mrs. Nora V. and Mr. John C. Marsh
Margaret W. McKenney
*Dr. John W. Painter
Mr. and Mrs. Richard D. Sundie

HEARING APPLIANCES

Mr. and Mrs. H. Barnes Copenhaver
Brig. Gen. W. H. Holt
Mrs. Roy McDaniel

(Continued on page 29)

Deans' Page

School of Medicine

During the past year the admissions committee, under the guidance of Dr. Robert Q. Marston as chairman, has reviewed its standards and selection procedures. Some of the mechanics are reported here for your information and interest.

The admissions committee is charged with the responsibility to admit from a large group of applicants those who will (1) successfully complete the requirements for the M.D. degree; (2) contribute most effectively to the health and welfare of society in their communities, and (3) favorably reflect the ideals of the College both as students and as graduates. Applications are accepted after August 1 of the year preceding admission. All applications must be received before January 1 of the year in which admission is sought.

As a state-supported institution, preference is given to Virginians. The admissions committee has never attempted to fix a definite quota for out-of-state students but inevitably the number of qualified local candidates has limited the non-Virginian acceptances to those with exceptional qualifications. Eighty-four students are admitted to each first-year class. Both men and women are accepted without regard to race or creed.

The credentials include, among others, grade record, health record, personal essay, financial statement, recommendations, and the evaluation of undergraduate advisers and faculty. In addition, the Medical College Admissions Test is required of all candidates. Certain other evaluation devices have been introduced, including one of intelligence and a personality profile.

From among the credentials submitted by each candidate the committee attempts to evaluate the candidate in several general areas, including capacity, scholastic achievement, estimate of over-all performance ratio or effectiveness, pertinent personality factors, and special assets or problems.

All who apply have their file reviewed by at least three people independently. Those whose credentials meet the standards are interviewed by at least two additional faculty members independently.

It is estimated that each of the twelve members of the admissions committee has spent the equivalent of 100 to 125 hours in admissions work this year. In addition, Assistant Dean Marston and other members of the faculty have made many visits to schools throughout the State and surrounding area for talks with premedical faculties and students. The medical students themselves have actively participated as hosts to applicants and prospective applicants here at the school.

This year's class of eighty-four students includes sixty-one State residents and twenty-three non-residents. Of the latter, six went to schools in Virginia and three have relatives in the State or are relatives of alumni of MCV. Eleven states are represented as well as the countries of China, Puerto Rico, and Thailand. Twenty-two are married and have a total of eleven children.

William F. Maloney, *dean*

School of Dentistry

Dear Dental Alumni:

The program for HOMECOMING, 1961 has now been completed and promises to be an unusually interesting and instructive session. The following visiting speakers and subjects will be presented during the two-day program: John E. Flocken, Captain, DC, USN, United States Navy Dental School, "Modern Impression Techniques for Fixed Prosthodontics;" Walter A. Hall, Loyola University, School of Dentistry, New Orleans, Louisiana, "A Selective Pressure Technique for Edentulous Lower Arch Complete Impressions" and "Complete Denture Registrations;" Geoffrey T. Mann, chief medical examiner for Virginia, Medical College of Virginia, "Law for the Dentists;" John H. Mosteller, Mobile, Alabama, "The Manipulation of Silver Amalgam;" Robert B. Shira, Colonel, DC, USA, Walter Reed Medical Center, "Management of Operative and Post Operative Complications in Oral Surgery" and "Correlation of Roentgenographic and Clinical Findings in Oral Diagnosis;" and Ralph F. Sommer, University of Michigan, School of Dentistry, Ann Arbor, Michigan, "The Role of Endodontics in Restorative Dentistry."

The 1961 HOMECOMING will be the tenth in the series since HOMECOMING programs were inaugurated in 1951. Every effort will be made to have the 1961 HOMECOMING an exciting anniversary event. Two luncheons, a friendship hour, and a banquet will afford fine social pleasure for those who will attend.

HOMECOMING dates are January 30 and 31, 1961. You are urged to make hotel reservations at an early date. The John Marshall Hotel will again be HOMECOMING headquarters.

Harry Lyons, *dean*

School of Pharmacy

The fall session commenced with a total enrollment of 231 students. No students were enrolled who graduated from high school last year since the admission to pharmacy school required for the first time, at least one year of prepharmacy work in an accredited college. Our senior class consists of 59 students of whom nine are women.

For the first time in several years, our staff in the department of pharmacy is at full strength. We now have three full-time men of professional rank. Dr. Neuroth is handling the instruction in pharmacognosy, pharmacy mathematics, and beginning pharmacy along with sections in hospital pharmacy. Dr. Simonelli, our newest instructor, is teaching official preparations (Galenical pharmacy) and dispensing. Dr. O'Malley is teaching the course in specialties for senior students. As is usual practice, each of these men is also teaching sections in hospital pharmacy. Mrs. Charlotte Harris is back again this year as instructor and works in most of the laboratories involved in pharmacy. In addition to these full-time teachers, we have Mr. G. Kenneth Miller teaching business law, Dr. E. M. Last teaching pharmacy administration, Mr. Russell Fiske teaching accounting, and Mr. Ralph Ware teaching pharmacy law.

Renovations in the physics laboratory are now completed. So much construction and improvement has taken place in McGuire Hall during the past few years that our facilities would hardly be believable to graduates who have not visited here recently. It is refreshing to be able to attend classes and hear the instructor without competition from pile drivers, air hammers, and sheet metal workers. Come visit us and I know you will be pleased with the improvements you see.

Warren E. Weaver, *dean*

(Continued on page 26)

Faculty Changes

* indicates an alumnus of MCV

During the months of July and September, there were new appointments and terminations as follows:

New Appointments

Dr. Anne Barnes, instructor in anatomy
Miss Louise D. Bryant, assistant professor of nursing
*Dr. Waverly M. Cole, instructor in anesthesia
*Miss Alice Joyce Dix, instructor in medical technology
*Miss Joan E. Eanes, assistant professor of nursing
*Dr. Marshall C. England, Jr., instructor in clinical dentistry
*Dr. Charles M. Heartwell, Jr., associate professor of denture prosthesis
*Dr. Robert L. Hill, instructor in crown and bridge prosthodontics and dental materials
*Dr. Harry H. Howren, instructor in obstetrics and gynecology
*Mrs. Sudelle K. Irons, instructor in nursing
*Dr. V. Eric Kemp, instructor in medicine
*Dr. Douglas B. Nuckles, instructor in clinical dentistry
*Dr. Fletcher B. Owen, Jr., lecturer in pharmacology
Dr. Gerardo B. Polanco, clinical associaate in pathology
Miss Anne Ryland Ricks, instructor in psychiatry
*Dr. William Shapiro, instructor in medicine
*Dr. James Harrison Smith, instructor in crown and bridge prosthodontics
*Dr. William R. Tabor, clinical instructor in medicine
*Dr. J. Ives Townsend, assistant professor of biology
Miss Patricia R. Wahl, assistant professor of nursing
Dr. Franklin Parker Watkins, clinical instructor in orthopaedic surgery
Dr. Tureman G. Weaver, clinical instructor in pediatrics
Mrs. Mary P. Wordell, instructor in nursing

Terminations

*Dr. Vernon C. Howerton
Dr. Louis A. Leone
*Dr. Charles W. Massey
*Dr. Robert I. Miles
*Dr. Allan M. Unger

'Round The Circuit

West Virginia Chapter

August 25, memorable day, annual cocktail party of the West Virginia Chapter! This is always a good-time meeting. Someone said this year that the atmosphere of The Greenbrier made it so but an even more important factor is the niceness of the group of West Virginia alumni. Dr. Charles M. Scott, M'40, was the able chairman for the party. He also served as president of the Chapter this year. Attending for the Alumni Association at the meeting were Dr. Richard A. Michaux, M'37, president, Alumni Association MCV; Mr. R. Reginald Rooke, P'21, immediate past president, Alumni Association; and the executive secretary. Dr. Robert Q. Marston, M'47, assistant dean of medicine, was the College's representative.

Dr. John Hash, M'39, new president of the West Virginia Medical Association, wrote that he hated to miss the "lead pipe" election. But lead pipe or no, we got us a cracker-jack new president, Dr. John A. B. Holt, M'37. He is working hard on the establishment of another West Virginia Chapter for Charleston and a fifty mile area. We hope that you will all give him your utmost cooperation.

Richmond Chapter

The Richmond alumni had their fall get-together at Westwood on September 29. 'Twas a good party and thanks went to W. Roy Smith and his boys of Physicians Products for the lovely cocktail party. Dr. John Pastore, president of the Richmond Chapter, was the chairman for the evening. A goodly crowd came though the skies had been most uncooperative. Dr. W. C. Henderson, president-elect of the Alumni Association, told the group of letters that were being sent to the nonmembers and hoped they would respond. Dr. R. Blackwell Smith, Jr., president of MCV, spoke of the fine fellowship these affairs engendered. Another good evening marked-up on the record.

Special Bulletin

Mr. Hunter M. Gaunt, P'26, is contacting alumni in the Valley area for a chapter within a fifty-mile radius of Winchester. Help him, won't you, please.

4th Annual Scientific Assembly

Sponsored by the

Alumni Association of MCV and the School of Medicine

June 2-3, 1961

Plan Now To Be With Us!!

Mark Your

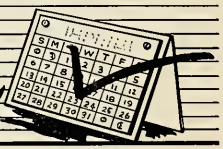

November 2	Tidewater Chapter—Cocktail party and dinner, 6:30 p.m. Norfolk Yacht and Country Club
November 15	New York Chapter—Cocktail party and dinner—Hotel Delmonico
November 16	Philadelphia Chapter—Cocktail party and dinner—Bookbinders
June 1	Reunion
June 4	Commencement

Dr. John W. Hash, M'39

Dr. Hash Elected

At the meeting of the West Virginia Medical Association on August 25, another MCV alumnus took over the gavel of the Association. How proud we were to see Dr. John W. Hash, M'39, succeed Jacob C. Huffman, M'42, as president, two in a row for MCV!

Dr. Hash was born in Pageton (McDowell County), West Virginia. He is the son of Mr. and Mrs. V. W. Hash who now reside in Marion, Virginia.

He was graduated from Elkton High School in McDowell County and received an A.B. degree from West Virginia University in 1931. During his undergraduate days, he was a member of Kappa Sigma social fraternity and played freshman and varsity baseball for four years.

Dr. Hash attended the two-year school of medicine at West Virginia University and received his M.D. degree from the Medical College of Virginia in 1939. He interned at Charleston General Hospital and served for two years as head of the out-patient department.

He entered the Medical Corps of the Army in 1942 and served for two and a half years as assistant chief of medicine with the 234th General Hospital in India. He was released in 1946 with the rank of major. He had been engaged in general practice in Charleston since his return from the service.

He served two terms as secretary of the Kanawha Medical Society and was president in 1955. He was elected vice-president of the West Virginia State Medical Association in 1958, president-elect in 1959.

Dr. Hash is chief of general practice at Charleston Memorial Hospital, and is currently president of the Alumni Association of the West Virginia University School of Medicine. He is also a member of the Charleston Club of Kiwanis, International.

He married the former Beulah Lawler; and they have two sons, John, a junior in pre-medicine at Duke University, and Richard, a sophomore in pre-dentistry at West Virginia University.

Dr. Hash very cleverly said, "As little Miss America said the other night, 'I hope I can earn the honor now that it has been given me.'" We have no fears on that score.

Left to right: Dr. Basil W. McManus, M'59; Dr. Maritza L. Garrido, M'59; Mrs. Jose Garrido-Collazo; Dr. Garrido, M'27.

The Wedding of Dr. Garrido and Dr. McManus in September in Richmond

Left to right: Dr. James T. Tucker, M'27; Dr. Rudesindo Golderos, D'24; Dr. Jose Garrido-Collazo, M'27.

Class News

1907 Bernard S. Clements (M), of Matoaka, West Virginia, is West Virginia's "General Practitioner of the Year" for 1960. In 1944 he was awarded the Joseph A. Holmes Medal of Honor for performing life saving emergency surgery inside a coal mine under the most adverse circumstances. He has always been active in the civic affairs of his community and has held high office in his church as well as in the field of banking. He has served as president of the Mercer County Medical Society and as a member of the Council of the State Medical Association.

1915 R. B. Davis (M), of Greensboro, North Carolina, after serving two years as governor of the eleventh division was elected vice-president of the Southern Area of the Dale Carnegie Alumni Association on July 3 at the International annual meeting in Miami, Florida. The Southern Area represents seven states and Jamaica.

1921 R. Reginald Rooke (P), of Richmond, Virginia, was appointed to the MCV Board of Visitors by Governor Almond, and has been named to the executive committee of the Board. He served as a delegate representing the National Association of Retail Druggists at the American Pharmaceutical Association convention in Washington, D. C., August 14.

1922 Robert Hale Harrington (M), of Marion, Virginia, has been elected to the eminent grand commandership of the Knights Templar in Virginia.

Malcolm H. Harris (M), of West Point, Virginia, represented the American Association of General Practitioners on May 20 in Washington, D. C. at a meeting called by the Children's Bureau related to the field of child adoption. He also attended the American Medical Association Regional Conference on National Legislation at Hershey, Pennsylvania, in August.

1923 J. A. Mease (M), of Dunedin, Florida, was recently given publicity in the St. Petersburg Times as "Dunedin's Dynamic Doctor." The article related his many accomplishments for the community and told of his dreams for the future.

1927 J. Warren Hundley (M), chief of medicine at Presbyterian Hospital in Philadelphia, Pennsylvania, has been appointed assistant professor of medicine at the University of Pennsylvania.

1929 Ramon D. Garcia, Jr. (M), of Richmond, Virginia, is medical director of Hope Harbor Hospital (alcoholic sanatorium), physician at Richmond City Jail, medical advisor to Henrico Volunteer Rescue Squad, and medical officer of the Glenwood Farms Fire Department.

James H. Sullender (P), has been elected to the Board of Directors of the Massanutten Bank of Strasburg, Virginia.

Clarence N. Stone (D), of Greensboro, North Carolina, writes that he was the victim of an accident six years ago in which his back was broken. He has to spend nearly all of his time in bed.

1931 Harold I. Amory (M), of Hampton, Virginia, former chief of radiological service at Walter Reed Army Hospital, has been appointed professor and chairman of the department of radiology at the West Virginia University Medical Center. He was chief of radiological service at Beckley Memorial Hos-

(Continued on page 27)

Directory of Members

* Deceased

1897

Pharmacy (UCM)
A. T. Gray

1899

Medicine (UCM)
C. T. Peirce

Dentistry (UCM)
C. T. Womack

Pharmacy (UCM)
Harry Hagshead
Henry D. Zimmerman

1900

Medicine
James H. Hagy
Emmett H. Terrell*

Medicine (UCM)
Luther R. Stinson

Nursing (UCM)
Belle F. Owen

1901

Medicine
John L. Hankins

1902

Medicine (UCM)
J. L. DeCarmis

Pharmacy (UCM)
Charles L. Guthrie

1903

Medicine
William J. Sturgis

Medicine (UCM)
W. Wallace Gill
Howard C. Slaughter

Dentistry
J. Mitchell Lewis

1904

Medicine
Thomas Watkins

Medicine (UCM)
E. L. Grubbs
John M. Williams

George Green
W. R. McCall*

Medicine (UCM)
Robert S. Fitzgerald
Delos D. Hooper
W. Lee Weadon

Nursing
Christine I. Staton

Medicine (UCM)
Russell L. Cecil
Ray A. Moore

Pharmacy
J. T. Wallace

Pharmacy (UCM)
J. Conrad Kearfott*

Is Your Name On This List?

On October 7, 1960, these 2,283 alumni had contributed to the Alumni Association. The names of those who pay between October 7 and December 31 will be published in the February *Scarab*. With the help of the missing names, we hope to top the all-time membership record in 1960. Won't you put your John Hancock on a check today and mail it to us. We want you on our team for a better Alumni Association and MCV.

Dentistry (UCM)
H. A. Duncan
Harry L. Smith

Nursing (UCM)
Naomi S. Klipstein
Edna D. Toms

1905

Medicine
Francis A. Bell

Nursing (UCM)
Ellen W. Goss

1906

Medicine
George Brunner
Wylie H. Cunningham
T. B. Henderson
D. H. Mason
Daniel D. Talley, Jr.
L. F. Watson

1907

Medicine (UCM)
Frank C. Pratt

Pharmacy (UCM)
Warren S. Grubbs
George J. Hulcher
Howard G. Whitehead

1908

Medicine
G. W. Skaggs

Medicine (UCM)
Brady D. Epling
Antonio G. Fidanza
David L. Rawls
A. M. Saunders
T. C. Sutherland
A. P. Upshur

Medicine (NCMC)
Frank L. Mock

Dentistry (UCM)
John M. Hughes
Harry L. Mears
George E. Petty

Nursing (UCM)
Ora P. Locke

1909

Medicine
James R. Baldridge
Walter E. Vest

Medicine (UCM)
Mariano B. Caballero
C. Lydon Harrell
Thomas J. Tudor

Dentistry
Charles D. Townes

1910

Medicine
A. C. Broders
Turner S. Shelton
H. H. Simmerman
Oscar W. Ward, Sr.

Medicine (UCM)
John T. Ramsey
John W. Turman

Return This With Your Contribution

Here is my $10.00 to make me a voting member for this calendar year, 1960, and with it is $..... for the Alumni Lounge in the student dormitories and the 1107 House bought for future expansion.

NAME ..... SCHOOL .....

ADDRESS ..... YEAR OF GRADUATION .....

.....

Make your check payable to: Alumni Association of MCV
1105 East Clay Street
Richmond, Virginia

$70,000 To Go On The Alumni Lounge—$10,000 On The 1107 House

Help!

Dentistry

J. H. Cocks
P. B. Walton

Dentistry (UCM)

Carter Craffard
Paul E. Janes
William C. Jones

Pharmacy

J. A. Thompson

Pharmacy (UCM)

H. M. Pettus

Nursing

Saddie B. Vest

1911

Medicine

Thomas W. Blanchard*
Arthur S. Brinkley
Meade C. Edmunds
G. G. Hankins
A. A. Hauser
D. P. Scott
Albert U. Tieche
R. E. Watts

Medicine (UCM)

F. G. Jarman
A. D. Morgan
J. G. Raby

Medicine (NCMC)

James B. Whittington

Pharmacy (UCM)

E. G. Johann
W. E. Locke

Nursing

Carrie Mae Copenhaver

Nursing (UCM)

Andrina Grave-Hagan

1912

Medicine

Charles W. Haden
W. W. Hargrave

Medicine (UCM)

W. Clyde Adkerson
L. J. Friedman
M. Pinson Neal
Charles C. Smith, Jr.

Dentistry (UCM)

William N. Hodgkin

Pharmacy

D. D. Gray

Pharmacy (UCM)

B. F. Foley

1913

Medicine

S. B. Berkley
Herman Hertzberg
Abraham I. Weinstein

Medicine (UCM)

Beverly F. Eckles
J. O. Fitzgerald, Jr.
J. D. Hagood
George S. Hurt
W. L. Mason, Jr.
W. T. Rainey
Frank R. Ruff
R. W. Woodhouse, Jr.

Pharmacy (UCM)

R. D. Heist
Glenn Updike
A. R. Warner

1914

Medicine

G. E. Bowdoin
Harlow R. Cannell*
R. H. Cross
Guy B. Denit
E. Latane Flanagan
L. M. Futrell
James R. Garman
K. D. Graves
Fred E. Hamlin
J. M. Halloway
William R. Laird, Jr.
Edgar P. Narfleet
Lewis T. Staneburner, Jr.
George B. Tyler
Howard Urbach
J. C. Walker, Jr.
William J. Wigington
C. B. Young

Pharmacy

G. Van Durrer

Nursing

Nora Spencer Hamner

1915

Medicine

James B. Anderson
T. Neill Barnett
M. Raman Benitez
C. B. Courtney
Richard B. Davis
J. M. Emmett
Carroll H. Iden
J. Manuel Mayer
John E. Porter
C. I. Sease
J. Gregg Smith
G. V. Wood, Jr.

1916

Medicine

G. O. Crank
W. P. Gilmer
P. G. Hamlin
J. L. Hamner
Edgar C. Harper
George F. Hughston
Henry C. Johnston
F. W. H. Logan
John W. Martin
A. D. Parson
William O. Poindexter
Albert T. Ransone
Alex F. Robertson, Jr.
Philip S. Smith
Ernest L. Strickland
F. P. Sutherland

Pharmacy

E. F. Holton

1917

Medicine

E. Ray Altizer
Edward T. Ames
Carl A. Broaddus
Randolph G. Broaddus
Alan J. Chenery
Dean B. Cole
S. S. Cook
C. Clyde Caffindaffer
D. S. Divers
James A. Fields
Bernard F. Gilchriest
J. Stewart Gilman
Arthur E. Gauge
Campbell Harris
Joseph Heyman
C. R. Hughes
Basil B. Jones
E. V. Long
T. C. Lovelace
Claudius MacGowan
William A. Morgan
George C. Snead
Roman M. Suarez
W. G. Suiter
Tason O. Summers
Hilland B. Thomas
Edwin B. Thompson
R. F. Thornhill
H. E. Whaley

Dentistry

A. M. Perkins
Beaman Story

Pharmacy

L. C. Bird
E. V. Greever
Samuel Rosenthal
L. R. Shadwell

Nursing (VCH)

Hattie E. Bell

1918

Medicine

Robert M. Baker
J. D. Freeman
William Meyer
W. A. Simpson
James F. Terrell

Dentistry

W. Archer Bagley
W. I. Carpenter
G. W. Halliday
L. M. Massey
N. F. Muir
M. M. Sherman
G. A. Svetlik

Pharmacy

G. F. Hendley
Leo Rosenthal

Nursing

Nancy P. Dailey

1919

Medicine

H. W. Decker
C. L. Nance

Dentistry

R. H. Bruni
E. F. Hodges
William H. Lewis, Jr.
T. A. Price
J. J. Stigall
Leon J. Walton

Pharmacy

A. R. Cross
B. P. Furry
J. H. Holtzman

1920

Medicine

H. O. Bell
H. R. Huston
Augustine J. Russo

Pharmacy

Francis J. Brittan
T. J. Ham
R. J. Walker

Nursing

Gertrude E. Uding

1921

Medicine

Harry Lee Cloud
T. Dewey Davis
Henry J. Langston*
G. R. Maloney
Charles W. Putney
Paul A. Robertson
R. Hugh Wood

Dentistry

W. E. Clark
Floyd L. Leonard
John C. Tyree

Pharmacy

R. Reginald Raake
Sedona V. Shaw
J. G. Thomas
Allen L. Vaughan
Thurston Willis

Nursing

Mattie W. Payser
Veda B. Reddy

1922

Medicine

Joseph Coates
Malcolm H. Harris
W. J. Ozlin
B. P. Seward
Thomas M. Winn

Dentistry

French H. Moore
Tillie L. Weinstein

Pharmacy

H. M. Eads
T. F. Marshall
L. V. Morgan

Nursing

Hildred Bauserman
Minnie L. Cole
Elise Grimes
Annie M. Linton
Florence Schwab

1923

Medicine

E. McCauley Babb
W. S. Beazley, Jr.
P. R. Fox
H. L. Gwynn
Robert P. Hawkins, Jr.
S. P. Hileman
J. A. Mease
H. H. Menzies
John N. Robertson
Leta J. White

Dentistry

J. J. Bangel
Job O. Belcher
Andrew B. Cooke
R. Ashton Gay
Harry Lyons
Leland S. Mabry
C. K. Polly
Clyde B. Reese

Pharmacy

J. W. Chamblee
J. E. Layman
W. R. Lecky, Jr.
James H. Ross
E. R. Rush
D. S. Williams

Nursing

Mary H. Oliver

1924

Medicine

J. A. Avrack
G. W. Black
J. L. Blanton
Carl J. Carter
Clay W. Evatt
Nathan B. Feinberg
Lula Woods Garst
C. E. Haberlin
Lucy S. Hill
Henry A. Hornthal
B. E. Hunt
Clark Lemley
William F. Matthews
W. E. Newcomer
Allen B. Sloan
Giles S. Terry
H. Hudnall Ware, Jr.
T. B. Washington

Dentistry

W. Russell Calvin
George W. Duncan
R. F. Freeman
S. Nelson Gray
G. Fred Hale
O. R. Hodgin
W. J. Sydnor

Pharmacy

James G. Albert
Frank C. Fuqua
Stanley T. Gray
George E. Schlosser
D. B. Schwetz

1925

Medicine

D. G. Chapman
R. S. Caffindaffer
Bernard Disick
Robley R. Good
W. Randolph Graham
A. M. Jones
H. P. Levin
Ashby G. Martin

Pharmacy

Cecil C. Lipes
Gordon H. Page
A. F. Taylor

Nursing

Velvie Clark

1926

Medicine

Fletcher E. Ammons
Guy C. Amory
B. Herman Bailey
Webster P. Barnes
William T. Burch
O. C. Campbell
A. D. Ferrell
Harry Galston
J. Berkley Gordon
Thomas B. Gordon
Jeanette T. M. Jarman
J. Philip Jones, Jr.
A. A. Karon
Max Kliger
Lewis C. Lush
W. Fuqua Mitchell
R. Rodriquez-Molina
Maurice Rosenthal
Donnie M. Royal
J. Asa Shield
William F. Work

Dentistry

W. Tyler Haynes
Edward Myers
R. S. Powell
W. A. Ratcliffe

Pharmacy

B. W. Blachman
C. B. Carlan, Jr.
Braxton Cainer

Hunter M. Gaunt
I. D. Harvey
H. C. Hawthorne
Z. B. Johnston
C. A. Pollard
Ray Rhodes

Nursing

Lois F. Arundel
Maude L. Fox

1927

Medicine

Edward L. Alexander
W. L. Ball
Harry E. Beard
G. Norfleet Carter
Raymond H. Curry
Jose Gorrida-Calloza
Seth Goyle, Jr.
L. Holmes Ginn, Jr.
J. Warren Hundley
C. C. Jackson
E. W. Johnson
Sidney F. Johnston
Oliver L. Janes
Orvin C. Jones
James W. Keever
C. W. Lynn
F. U. Metcalf
C. L. Newland
John W. Parker, Jr.
William H. Powell, Jr.
Paul E. Prillaman
Irwin Rifkin
P. A. Shelburne
F. F. Sowers
S. F. Stockhammer
M. S. Stinnett
James T. Tucker

Dentistry

J. R. Fleet

Pharmacy

A. O. McCalley
R. Maclin Smith

Nursing

Florence S. Osborne

1928

Medicine

Joseph F. Barrett
C. R. Bowman
Clyde L. Brothers
Raymond L. Claterbaugh
A. R. Comunale
Garrett Dalton
E. D. Floyd
P. C. Grigg
Harvey B. Haag
C. H. Henderson
N. B. Jeter
E. C. Joyner
Fred Y. Ketner
Dorothy Kirschbaum
Allen S. Lloyd
D. F. Love
Frank Mangillo
E. F. Neal
Claude L. Neale
John H. Reed, Jr.
E. L. Shamblen
R. F. Simms
W. R. Southward
William N. Thompson
John R. Wood

Dentistry

M. A. Byrd

Nursing

Lucy H. De Poorter
Mary Campbell Gale

Medical Technology

Katherine C. Kindred

1929

Medicine

Charles L. Baird
S. O. Bennett
Rex Blankinship
Charles H. Bondurant
W. M. B. Brown
O. K. Burnette
A. C. Chandler
Addison M. Duval
Roman D. Garcia, Jr.
W. A. Graham
W. F. Hatcher
T. N. Hunnicutt, Jr.
Charles Lipshutz
E. M. McDaniel
Claude A. Nunnally
B. L. Parrish
J. P. Pregnall
James S. Richardson
Charles R. Robins, Jr.
C. P. Ryland
W. A. Seawell
William P. Stull
R. C. Thomason
R. L. Waddell
B. G. Weathers

Dentistry

I. T. Hardy
O. S. Martin
Hubert V. Moss
M. Bagley Walker

Pharmacy

F. S. Anderson, Jr.
Bernard Behrman
James C. Bray
M. W. Bridgers
J. Leslie Hughes
S. T. McAtee
Roger W. Perry
James H. Sullender

Nursing

Anne F. Mahaney
Elva Newman
Minnie P. Oldham
Virginia M. Parter

Medical Technology

Elizabeth Coperton

1930

Medicine

Harold B. Ashworth
E. S. Berlin
M. Foscue Brock
Harry G. Butler
W. E. Butler
John R. Copenhaver
J. Glenn Cox
Clyde L. Crawford
Edwin S. Crisp
John W. Davis, Jr.
R. E. Dunkley
Van M. Ellis
E. Raymond Fentan
Louise Galvin
Lloyd H. Gaston
James L. Hager
D. L. Harrell, Jr.
H. J. Harris
J. R. B. Hutchinson
Clifford W. Lewis
Marsh McCall
E. T. Montgomery
Leslie E. Morrissett
Sigmund Newman
Zenas B. Noon
James B. Pettis
M. M. Raisten
R. S. Roberson
C. G. Spivey
W. G. Stephenson
Lewis S. Trostler
Meyer Vitsky
Louis E. Wice
Ennion S. Williams
James N. Williams

Dentistry

B. A. Brann
J. P. Broaddus
Stanley L. Dixon
E. Budge Kent
W. Davis Parrott
R. O. Reynolds

Pharmacy

T. J. Banton
John M. Bierer
C. L. Biscoe
J. H. Coffin
B. J. Fitzhugh
E. E. Willey

Nursing

Ella P. Bounds
Helen H. Crossley
Mary L. Floyd
Mary B. Healey
Nellie H. Hopkins
Elia W. McCauley
Laura S. V. Navy
Lucy B. Powers
Elizabeth K. Ryan
Dita E. Steele

1931

Medicine

Antonio Acosta-Valarde
D. B. Armistead
Paul J. Bundy
Robert C. Bunts
R. D. Butterworth
F. Philip Coleman
L. B. Copenhaver
Fred G. DeBusk
B. L. Field
R. O. Glenn
B. A. Helsabeck
J. G. Jantz
O. G. King
Carl W. La Fratta
J. C. LeFan
H. J. Lukeman
Frank Mayfield
Harold W. Miller
Tom H. Mitchell
John H. Murphy
Thomas B. Payne
C. G. Power
E. Cotton Rawls
Adolfo Sanchez
Henry C. Spalding

Dentistry

J. W. Ames
Leon Slavin
V. R. Trapozzano

Pharmacy

Isadore I. Bass
Ray M. Beard
Hermon E. Becker
D. D. Clear
Sidney G. Karp
Albert S. Lewis, Jr.
Forrest E. Parker
Bruce Rose

Nursing

Deborah Coppleman
Minnie V. Jones
Elsie C. Kean
Sabra S. Russell
Marie J. Showalter

1932

Medicine

Nathan Blaom
H. G. Byrd
Richard C. Cecil
R. Lee Clark, Jr.
Bertha M. Davis
C. A. Easley
R. H. Fowlkes
J. W. Griffis
J. J. Grizzard, Jr.
Sydney Levy
E. W. McCauley
S. H. Mirmelstein
Walter L. Nalls
B. W. Nash
Walter A. Porter
P. A. Richards
Paul S. Richards
Euston S. Robertson
W. H. Saunders
L. L. Shamburger
Beecher L. Smith
W. W. Stanfield
L. B. Todd
J. S. Vermillion
George D. Vermilya
K. K. Wallace
W. L. Weaver
G. Randolph Wilson
J. M. Winkfield

Dentistry

S. I. Dyckman
R. E. Long
J. B. Tadd
Wade L. Traynham

Pharmacy

Robert L. Booker, Jr.
Francis K. Callins
J. H. Jones
C. G. Showalter
William G. Torrant, Jr.

Nursing

Harriette A. Patteson
Mary B. Thompson

Dietetics

Sallie L. Ellison

1933

Medicine

Emory H. Anderson
L. P. Bailey
F. Keith Bradford
Ernest P. Buxton, Jr.
J. W. Carney
Edgar W. Childrey, Jr.
Ellis O. Coleman
Florence H. Comess
William D. Camess
C. W. Copenhaver
Samuel F. Driver
J. Spencer Dryden
Charles S. Duncan
W. F. Evans
H. D. Fitzpatrick
David S. Garner
James T. Green, Jr.
B. C. Grigsby
Paul Hagg
Mary E. Johnston
J. Bernard Jones
J. B. Kiser
M. H. McClintic
B. W. Mangle
G. A. Moasey
E. W. Perkins
J. W. Phillips
J. A. Robinson
George F. Salle
Andrew D. Shapiro
Russell B. Smiley
W. P. Starling
Alfred Steiner
Edwin D. Vaughan
John O. Watkins, Jr.
P. L. Wolgin
A. A. Yurka

Dentistry

J. L. Adams
B. M. Haley
M. D. Holland

Pharmacy

J. G. Ball
Roger D. Brown
Ralph Carino
G. L. E. Edmiston
Allen N. Fare
Wilhelm Haag
G. Wallace Hook
J. R. Ponton
John A. Reyburn
E. Claiborne Robins
Joseph S. Rowe
G. C. White

Nursing

Isabelle W. Galbraith

1934

Medicine

Alfred Abramson
Robley D. Bates
E. C. Blum
Robert A. Brown, Jr.
William F. Bryce, Jr.
C. C. Chewning, Jr.
S. C. Cox
C. Fallon Davis
W. F. Delp
Claude S. Finney
Mildred B. Farmon
John McK. Harry
Cecil C. Hatfield
Horace D. Haskins
Grey C. Hughes
William R. Hutchinson
Brock D. Jones
Frank W. Janes
James P. Kent
N. T. Keys
Alan F. Kreglow
J. H. Lamm
Vincent E. Lascara
G. M. Leamon
W. S. Lloyd
R. C. Manson
J. Robert Massie, Jr.
E. C. Mathews
George W. McColl
L. E. Neal
Clyde G. O'Brien
Philip W. Oden
Edwin J. Palmer
Peter N. Pastore
J. A. Payne, III
Fred G. Pegg
Thomas B. Pope
C. L. Riley
R. C. Siersema
M. G. Stutz
Robert V. Terrell
F. N. Thompson
Girard V. Thompson
Elam C. Toone, Jr.
John W. Whitlock

Pharmacy

Abraham Cohen
C. B. Freeman
Jack T. Gale
John W. Gallagher, Jr.

W. L. Hickak
J. R. McDowell
R. M. Reilly
Myer Salsbury
David Silver
Robert W. Sims

Nursing

Vivian Bragg
Nannie G. Cole
Anna M. Copenhaver
Marguerite Nichalson
Dorothy K. Thomson

1935

Medicine

John E. Alexander
B. Randolph Allen
Herbert M. Beddow
John R. Bender
George S. Bowers
James D. Brown
William H. Chapman
Chai Chang Chai
Solomon Disick
Joseph M. Dixon
J. B. Earle
Hugh S. Edwards
S. L. Elfman
Edwin P. Ewers
Hunter B. Frischkorn, Jr.
James O. Gant, Jr.
George A. Glass
J. M. Habel, Jr.
Cornelius E. Hagan, Jr.
Edmund M. La Prade
Samuel Levine
Louis Lovenstein
John P. Lynch, Jr.
Aurelio G. Nicholls
David Pollack
Rena R. Porter
Rupert W. Powell
Wellford C. Reed
S. T. Ryong
John R. Saunders, Jr.
Seymour Schatz
B. E. Stephenson, Jr.
Hack U. Stephenson, Jr.
Lea L. Tylec
William R. Tyson
Angelo J. Villani
Harold W. Ward
Washington C. Winn

Dentistry

Albert D. Alexander
D. Blanton Allen
Moffett H. Bowman
Thomas C. Bradshaw
Antonio C. DiSanto
Elwood F. MacRury
S. D. Stancell

Nursing

Alma Collier Baetz
Helen T. Bryce
Erna L. Carlson
Rahamah W. Henshaw
Frances C. Morgan
Martha Nichales

1936

Medicine

C. Raymond Arp
Homer Bartley
Ben Bogen
Paul K. Candler
A. A. Davis
Louis DeAngelis
Oscar K. Diamond
Lee F. Dobbs, Jr.
Robert R. Eason
Eugene R. Evans
Helen G. Evans
W. Hughes Evans
Homer E. Ferguson
William Y. Garrett
Frederick C. Goodall
Marvin R. Houck
Abraham M. Jacobson
John H. Judson
Max Koenigsberg
E. W. Locy, Jr.
Robert H. Mitchell
John H. Murry
Richard C. Neale
Frank N. Pole
Spotswood Robins
Leroy Smith
Jack Jay Stark
I. Ewen Taylor
Arthur L. VanName, Jr.
Thomas U. Vermillion
Walter E. Vermilya
Hilda J. Walters
Charles W. Warren
John G. Welch
Claude B. White
Robert B. Woodhull

Dentistry

Jack J. Goldman
Samuel P. Koyne
Thomas E. Martin
William S. Miles, Jr.
Nathan Neyman
Herbert Tobias

Pharmacy

J. M. Early
J. P. Maddox

1937

Medicine

James O. Burke
K. N. Byrne
David T. Carr
Delores Mendez Cashion
Mary Louise Clark
John P. Eastham
Lendall C. Gay
W. G. Hardy
Clarence M. Hawke
John A. B. Holt
William B. Hoover
John Paul Jones
V. Clifton Lanier
Louis Lipman
Elmer McGraw
Julien H. Meyer
Richard A. Michaux
Richard N. O'Dell
Margaret A. Pennington
W. A. Pennington
Felix A. Rodriguez-Forteza
Eli A. Rosen
George A. Shetter
Christine Thelen
Roger S. Williams

Dentistry

Stephen F. Gutowski
I. Michael Harris
Woodrow C. Henderson
Alexander L. Mortone
Norman G. Sedel

Pharmacy

John W. Courtney, Jr.
John R. Hudson
John R. Hurt
W. P. Lewis
Max L. Platkin

Nursing

Margaret M. Price

Medical Technology

Louise Corden
Joan E. Tubbs

1938

Medicine

Hayes W. Caldwell
Russell N. Carrier
Julius F. Chairsell
Phillips L. Claud
David M. Cogdell
William H. Copley
Samuel S. DuPuy
Garland Dyches
George S. Fultz, Jr.
Edward E. Haddock
Gordon D. Hall
Albert W. Holmes
Jacob C. Huffman
Charles F. James, Jr.
Norman E. King
Sydney L. Long
W. G. Lewis
Carl S. Lingamfelter, Jr.
P. J. Nutter
Sidney G. Page, Jr.
Hankel M. Price
C. Rodriguez
Herbert G. Ruffin
Irving M. Schor
Earl S. Scott
W. W. Scott
Edward G. Sharp
Otto S. Steinreich
W. T. Thompson, Jr.
Gilman R. Tyler
Annie Louise Wilkerson
George H. Williams
H. Joseph Williams
William H. Woodson

Dentistry

Ernest L. Boyton, Jr.
P. N. Davis, Jr.
M. Milton Neale
William H. Troynham, Jr.

Pharmacy

George E. Barrow, III
Herald L. Edds
W. W. Gray
Stanley H. Jewell
William H. Joyner
A. Ralph Martin
Pearl E. Martin
R. L. Richardson

1939

Medicine

Guy H. Bronaman, Jr.
A. L. Cannon
Beverly B. Clary
Dewitt C. Daughtry
Eugenie Fribourg
Rafael A. Gil
John W. Hash
Marion F. Jarrett
Saul Krugman
Gerald A. Logrippo
Robert C. Langan
Carl Manuta
Buford W. McNeer
Harold I. Nemuth
Maurice E. B. Owens, Jr.
John L. Patterson
Debora Pineles
William J. Robinson
Catalina Scarano
William M. Smethie
John E. Stone
Harry A. Tubbs
George D. Vaughan

Dentistry

Ulpian G. Bradenham
M. O. Fox
Raymond L. Hensley
Robert L. Mason
P. R. Milton
H. Shepard Moon
Walter E. Neal
Charles M. Rosa
James T. Thomas

Pharmacy

Z. I. Blachman
Sidney H. Hirsch
Roderick L. Lucas
A. P. Mehlaud
J. Muriel Wilkerson

Nursing

Frances W. Etheridge
Helen K. Wicks

1940

Medicine

Olivia Abernethy
Oscar Aguila
C. Sherrill Armentraut
Richard P. Bellaire
Jose Bau-Lopez
Galen G. Croun
Arthur B. Croom
Felix C. Feamster
Dorothy Fisher
Herman J. Flax
Leonard M. Galbraith
Robert S. Gotherum, Jr.
John F. Gibson, Jr.
Josefina Guarch
Milton J. Hoover, Jr.
John F. C. Hunter
Gus T. Kerhulas
Edward L. King
Evelyn A. Meadows
Morris H. O'Dell
Joseph C. Parker
A. Bernard Pasternack
Elmer S. Robertson
Benjamin Rosenberg
James E. Sporgo, Jr.
Wilkin R. Stevens
John T. Wolke
Margaret H. Zolen

Dentistry

Aubrey C. Duffer
Harold H. Epstein
Lewis Harris
Raymond A. Holcomb
W. Yates League
Robert I. Miles

Pharmacy

W. G. Clark
Boyd S. Clements
James H. O'Brien, Jr.
Carl C. Scott

Nursing

Velma H. Morgan
Zoida K. Neal
Annie H. Ozlin
Alberta C. Rowchuck

1941

Medicine

Ernest B. Agee, Jr.
Herbert C. Allen, Jr.
Charles Baldini, Jr.
Bradford S. Bennett
John O. Boyd, Jr.
Estill L. Caudill, Jr.
Robert S. Faircloth
Mary V. Gallagher
Isa C. Grant
A. Broaddus Gravatt, Jr.
Julius C. Hulcher
Arthur A. Kirk
Sidney Lyons
J. David Markham
John J. Marsella
L. M. Mason
Carolyn M. McCue
Percy J. McElrath, Jr.
M. Jane Page
Carl P. Parker
Luke W. Query, Jr.
James S. Rhodes, Jr.
J. Edgar Stevens
Adney K. Sutphin
Julian A. White
John S. Williams
William R. Woolner
Abraham Zies

Dentistry

Bernard B. Batleman
Wesley B. Jones
Hume S. Powell
Charles R. Richard
Grover C. Starbuck
John G. Wall

Pharmacy

Martin Sager
W. Ray Smith
Kenneth W. Tipton
John O. Wallace

Nursing

Bonnie P. Chitwood
Idell M. McElrath

1942

Medicine

Thomas B. Baer
Pauline D. Carmichael
James W. Choate
Donald R. Gilbert
Ansel Lipman
Fred D. Mophis, Jr.
J. S. Robert McFall
Rutherford D. Neal
Oscar L. Ramsey
Catherine Stoeckel
Evelyn L. Stull
Maurice S. Vitsky
O. W. Ward, Jr.
Herbert F. Webb
David C. Whitehead

Dentistry

David M. Alexander
Philip W. Handy
Frederick W. Hines
Cyril R. Mirmelstein
A. L. Spalane
Rupert S. Walker
M. E. Woody, Jr.

Pharmacy

J. O. Hubbard
Frank D. Lawrence
E. Carlyle Phillips
William H. Thompson
Ralph M. Ware

Nursing

Mary Esther Cibula
Aileen B. Hogood
Julia K. Langerbeam
Margaret A. Robertson
Josephine W. Shultz
Elizabeth T. Topping

1943 March

Medicine

L. E. Banks
Charles P. Blunt
Charles W. Byrd
Robert E. Carr
James L. Chitwood
Custis L. Coleman
William S. Grizzard
George L. Grubb
William J. Hogood, Jr.
Fontaine G. Jarman, Jr.
Melvin B. Lamberth

Andrew M. Lang
Francis B. Lee
John S. Morris, Jr.
Herbert R. Pearsall
Harold S. Rafal
Lucile W. Richardson
Charles R. Riley
Norman Rosenthal
Leroy S. Safian
John S. Shaffer
James A. Smith
Russell N. Snead
Wiley B. Trivett, Jr.
Garnett R. Tureman, Jr.
Herbert L. Warres

Dentistry

A. Robert Anderson, Jr.
Harold W. Bonifer
Bogdan R. Bowling
Samuel C. Patteson

Pharmacy

Walter M. Allen
Robert P. Kent
Floyd A. Robertson, Jr.

Nursing

L. Frances Gordon
Evelyn F. Loupus
Virginia T. Mophis
Darsye Russell
Dorothy H. Wallace
Edith West
Pearl S. Walfe

1943 December

Medicine

Ellsworth F. Cole
Foy Carmines
William H. Cox
David D. Dexter
Milton Ende
Henry E. Ernst
Eugene Freundlich
James C. Gale
Thomas V. Goode, Jr.
Robert A. Haffman
Brooke M. G. Jamieson
A. C. Johnson
Sarah Hoover Jones
William R. Kay
Frank R. Kelly, Jr.
Otis E. Linkous, Jr.
Shirley Martin
Virgil R. May
Fred C. McCall
Frank F. Merker
W. W. Mills
Ruth O'Neal
John M. Ratliff, Jr.
Charles H. Rowls
Ashby T. Richards
Donald C. Schweizer
Cyril I. Sease, Jr.
John I. Sprales
Joy Staeckel
George Vronian
Harold E. Walfe

Dentistry

William J. Langon
Henry Nakdimen
George B. Richardson
Earl W. Strickland

Pharmacy

Stanley A. Greenbaum

1944

Medicine

Robert R. Dennison
Federico Diez-Rivas
Rufus P. Ellett, Jr.
G. W. Erickson, Jr.
James A. Farley
Cecil G. Finney
Merritt W. Foster, Jr.
Claude A. Frazier
E. C. Gorber, Jr.
A. Lawson Hardie, Jr.
Charles D. Hauck
Thomas C. Iden
Marguerite E. Kersey
William W. Kersey
Herman M. Kunkle
J. W. Lambdin
S. W. Lippincott
Martin Markowitz
Edward N. Maxwell
W. Donald Moore
William P. Morrissette
Marcus Nakdimen
Ray T. Parker
Nelson S. Payne
Abraham Perlman
Marion L. Rice, Jr.
Gervas S. Taylor, Jr.
James Tidler
Richard D. Turin
John B. Walker, Jr.
Joseph F. Wilson

Dentistry

Frank C. Allen
M. M. Edison
Boyd C. Getty
Ira Gould
Howard C. Mirmelstein

Pharmacy

Joseph L. Denny

Nursing

Dorothy B. Berk
Joan Eones
Katherine D. Edwards
Edna R. Oppenheim
Virginia G. Wessells

1945

Medicine

C. Cooper Bell, Jr.
Frank M. Booth, Jr.
Raymond S. Brown
John W. Compton, Jr.
William E. Copeland
G. E. Cox
Belle DeCarmis Fears
William M. Fitch
Owen Gwathmey
G. Douglas Hayden
Larry A. High
William H. Huffstetler, Jr.
Alfred Joseph
George R. Jones
Edwin J. Kamons
Mann T. Lowry
Franklin W. Mallama
John J. Marra
James T. May
Madge D. Moy
A. A. McLean
Herman M. Nochman
Elliot M. Namay
W. G. Painter
Robert L. Parsons
M. W. Phillips
Paul W. Robinett
Harvey R. St. Clair
Roy B. Sampson
William H. Shaia
Thomas E. Smith
Roman M. Suarez, Jr.
Arch C. Thompson
Forrest P. White
Earl E. Wilkison

Dentistry

James E. Graham, Jr.
James A. Harrell
Fred C. Jones
Herbert W. Kaplan
Ray A. Miller, Jr.
Morton A. Poret
Martin Sheintoch
Steven L. Sigilla

Pharmacy

Louise F. Simpson

Nursing

Eleanor S. Corson

Dietetics

Elsie A. Hooker

1946

Medicine

Richard N. Boylor
R. E. Berman
John B. Bing
Charles H. Brant
James W. Brooks
M. G. Burdette
Rowland H. Burns
E. K. Carter
Claude C. Coleman, Jr.
Wyson Curry, Jr.
Albert H. Dudley
David M. Dumville
John R. Fitzgerald
Jack Freund
John A. Gill
George W. Hurt

TUCKER HOSPITAL, Inc.

212 West Franklin Street

Richmond, Virginia

A private hospital for diagnosis and treatment of psychiatric and neurological patients. Hospital and out-patient services.

(Organic diseases of the nervous system, psychoneuroses, psychosomatic disorders, mood disturbances, social adjustment problems, involutional reactions and selective psychotic and alcoholic problems.)

DR. JAMES ASA SHIELD
DR. GEORGE S. FULTZ, JR.
DR. WEIR M. TUCKER
DR. AMELIA G. WOOD

Do Your Christmas Shopping

This Easy Way

and assist your Alumni Association, too !

This year send Miss Lucy's delightful Christmas gifts to your friends, relatives, associates, employees — and customers!

Not only will you get gifts of distinction, but 10% of your order is donated to your Alumni Association.

Shown on these pages are 19 presents. A complete catalog in color will be sent upon request, listing 50 outstanding gifts in all.

A Taste of the Old South

Miss Lucy's

Table Delicacies from Virginia

Presenting *"The Scarab" Package*

An excellent collection of table delicacies, assembled exclusively for us, in an elegant package.

The box is a lithograph of The Egyptian Building —worth framing. Inside the handsome, big box (15" x 11¼" x 4") you will find:

A 21 oz. Brandied Plum Pudding, 10 oz. jars of Watermelon Rind, Dixie Crisps, Sweet Midget Gherkins, Old-fashioned Picalilli, 14 oz. box of Old Williamsburg Crystal Butter Mints, 5 oz. jars of Fruit Rich jellies; Black Raspberry and "Fresh" Mint, a 9 oz. simulated cut crystal jar of Manor Royale Sauce.

No. 750 **$5.95**

Top left:

Gold Caddy

Just about as attractive a gift as you'll find anywhere. Six varieties of Miss Lucy's fruit-rich jellies, in large 10 oz. thin blown tumblers — gay as can be in a lacquered brass beverage caddy. A treat of sparkling jellies, in a server any hostess will prize for years to come.

No. 25, $4.25

Bottom left:

The Cameo

Six mouth-watering pickle favorites, produced for those who expect the best — in cute 10 oz. glass barrels. Here they are: Golden Watermelon Cubes, Sweet Plantation Delight, Imported Sweet Pickled Onions, Tiny Midget Gherkins, Sweet Pepper Relish and Creole Mix.

No. 30, $3.50

Right:

The Randolph-Macon Party Package

Another of the charming packages in our series on the colleges and universities of Virginia. The slate blue and red box is illustrated by a line drawing of the cupola of the Library of Randolph-Macon Woman's College in Lynchburg. It comes in two assortments:

10 oz. jars of Watermelon Rind, Dixie Crisps, Picalilli, Creole Sweet Mix; 5 oz. jars of Fruit Rich jellies: Wild Elderberry, Montmorency Cherry, Blackberry, "Fresh" Mint; a 9 oz. jar of Manor Royale Sauce, a 21 oz. Brandied Plum Pudding.

No. 705, $5.95

Tiny Peeled Norwegian Shrimp, Rolled Anchovies with Capers, White Meat Tuna Spread; four 10 oz. outstanding specialty pickles; Holland Baby Frankfurts, and a simulated cut crystal jar of Miss Lucy's Manor Royale Sauce.

No. 707, $5.95

All prices listed are delivered East of Mississippi. Please add 10% West.

On this page are our finest gifts . . princely presents to thrill the most sophisticated . . .

the V.I.P.

for your Very Important Persons!

Imagine the excitement of opening this huge wicker hamper — crammed to the brim with the choicest foods of the Old Dominion:

10 lb. Smoked Turkey (ready to serve)
Canape Pickle Assortment
Imported Cocktail Onions
Brandied White Fruit Cake
Mammoth Pecan Halves
Manor Royale Sauce
Brandied Mincemeat
Spiced Cantaloupe Balls
Super Sweet Gherkins
Brandied Plum Pudding
Chocolate Rum Creams

No. 45, $36.75

Smokehouse Smithfield Ham

Cooked & Ready to Serve

Virginia is famous for her hams — and no hams are more highly regarded by epicures than our Smokehouse Smithfields, the finest examples of the art of curing and cooking. *Hams are available the year around, in weights of your choice of from 8 to 11 lbs. each.*

No. 60, $2.25 per lb.

All prices include delivery East of the Mississippi. For West, add 10%, please.

Delicious Smoked Turkeys

You must taste our Virginia Smoked Turkeys before you know how good smoked turkey can be. Grown in the bluegrass Shenandoah Valley, these turkeys are prepared by a jealously-guarded formula. Plump prime birds are processed in a spiced brine, then individually hung in the smokehouse over fires of fragrant Hickory and Apple — everything a critical taste can ask. *Weight: 8 to 14 lbs. net — specify your size.*

No. 55, $1.75 per lb.

The Virginia Picnicker

The *piece de resistance* in gifts is The Virginia Picnicker. The giant hamper is an eye-opener indeed, and here is what it holds:

10 lb. Smokehouse Smithfield Ham (ready to serve)
Spiced Honeydew Balls
Cocktail Medley
Manor Royale Sauce
Super Sweet Pickle Rings
Imported Marrons Glaces
Chocolate Brandy Creams
Mammoth Pecan Halves
Brandied Mincemeat
The Princess White Fruit Cake
Canape Pickle Assortment

No. 50, $42.50

All prices include delivery East of the Mississippi (West, add 10%, please)

Town and Country

A smart — and luxurious gift! Elegant mahogany finished *four gallon* insulated cooler, made of Virginia Cedar, with brass bands and a genuine leather handle. It is cork insulated, with a nickel plated food tray and a rustproof liner. The cooler is jampacked with a delicious assortment: three 10 oz. thin-blown tumblers of fruit-rich jellies, four of Miss Lucy's finest pickles (10 oz: to pint sizes), a jar of Pascall's imported "Coffees" (hard candy), an 8 oz. box of Chocolate Rum Creams, a full pound of Imperial Salted Mixed Nuts, and a tall can of the largest California ripe olives you've ever seen!

No. 5, $22.75

The Bedford Basket

Long years ago the ladies in Tidewater Virginia used the original of this lovely basket to gather flowers. Today the Bedford Basket is a sparkling gift for itself and for the host of wonderful things to eat it holds: 10 oz. tumblers of luscious Concord Grape, Golden Apple and Wild Elderberry Jellies; 10 oz. keg jars of Creole Sweet Mix, Watermelon Rind, Sweet Midget Gherkins, Sweet Dixie Crisps, Sweet Mustard Pickle; and 12 oz. of Virginia Jumbo Water-blanched peanuts.

18th Century Flower Basket, double hinged handles, 19" long, 13½" wide, 6" deep.

No. 10, $7.45

Miss Lucy's

BRANDIED FRUIT CAKES

For many generations, these wonderful fruit cakes have graced the "festive boards" of old Virginia families. The original family recipes are followed precisely. Choicest nuts, glazed and dried fruits are combined with just enough batter to hold them together. Bottled old brandy provides the crowning touch — and then the cakes are lavishly decorated with pineapple, cherries and nuts. The result is exciting to see — and a true eating experience.

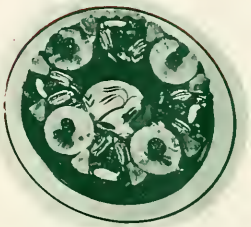

In decorated tins

2 lb. dark cake, **No. 152 $3.35**	*2 lb. white cake,* **No. 162 $3.50**
5 lb. dark cake, **No. 155 $7.50**	*5 lb. white cake,* **No. 165 $7.85**

The Trio

Three simulated cut crystal table service jars, with covers — 9 ozs. each of Virginia Hunt Relish, Manor Royale Sauce, and Montmorency Cherry Jelly. Lime and coffee color box.

No. 107, $2.85

Upper left:

Party Set

Clever 16" woven wicker serving tray (washable), loaded with scrumptious party foods: Tiny Smoked Oysters, Sweet Midget Gherkins, Portugese skinless & boneless Sardines, Cauliflower Buds, Creme de Foie Gras Truffled, Salmon Roe Caviar, Imported Antipasto, Maraschino cherries with stems, Gruyere Swiss Cheese in sherry, Imported Holland Onions, Norwegian Fillets of Mackerel.

No. 100, $7.75

Lower:

The Casserole Quartet

A lovely two quart casserole, and four individual ceramic servers, complete with an electric cooking unit — all 5 full of delicious nuts and candies: Virginia Jumbo Roasted & Salted Peanuts, three English candies, and delightful new "Mintees" for the perfect after-dinner touch.

No. 105, $12.50

Upper right:

The Festivity

A special collection of traditional holiday delicacies, made over superb recipes:

21 oz. Brandied Plum Pudding
2 lb. jar of Old-fashioned Brandied Mincemeat
2½ lb. Brandied White Fruit Cake

The cover of the box is a lithograph of the statue of General Stonewall Jackson, at The Virginia Military Institute.

No. 740, $5.95

Perfect Shopping . . . Perfect Comfort

To: ALUMNI ASSOCIATION, Medical College of Virginia
1105 East Clay Street, Richmond 19, Virginia

Please send the following to me ( ) at once, or on _____

Quantity	Item No.	Amount	Total

$ _____

My Name is _____

Street _____

City _____ State _____

And send, the Gifts as ordered below. My check or money order is enclosed for $ _____

Send To: _____
Street _____
City _____ Zone _____ State _____
Send Gift Card Reading _____
Use Card Attached ☐

Quantity | Gift No. | Amount
$ _____
Delivery Date
Christmas ☐
Prompt ☐
or _____

Send To: _____
Street _____
City _____ Zone _____ State _____
Send Gift Card Reading _____
Use Card Attached ☐

Quantity | Gift No. | Amount
$ _____
Delivery Date
Christmas ☐
Prompt ☐
or _____

Send To: _____
Street _____
City _____ Zone _____ State _____
Send Gift Card Reading _____
Use Card Attached ☐

Quantity | Gift No. | Amount
$ _____
Delivery Date
Christmas ☐
Prompt ☐
or _____

Send To: _____
Street _____
City _____ Zone _____ State _____
Send Gift Card Reading _____
Use Card Attached ☐

Quantity | Gift No. | Amount
$ _____
Delivery Date
Christmas ☐
Prompt ☐
or _____

Send To: _____
Street _____
City _____ Zone _____ State _____
Send Gift Card Reading _____
Use Card Attached ☐

Quantity | Gift No. | Amount
$ _____
Delivery Date
Christmas ☐
Prompt ☐
or _____

You may use a plain sheet or letterhead for additional names.

GRAND TOTAL $ _____

Miss Lucy's

Exciting GIFTS Everybody Loves

When you send Miss Lucy's Table Delicacies from Virginia, you give pleasure to the whole family. No gifts are more welcome than these heirloom recipes from "The Land of "Hospitality," of unique quality, beautifully packed. They reflect both your own good taste — and compliment the receiver.

What an easy way to shop! — what fun to send the unusual! All you need to do is fill in the order form on the left and mail it to your Alumni Association.

Miss Lucy's excellent gifts are made by Famous Virginia Foods Corporation, Lynchburg, Virginia, who provide the full services below:

Gift Cards

Handsome announcement cards bearing your name, are provided without cost. If you wish to send your own cards, we will be happy to use them, provided they are not larger than 3¼ x 6 inches in size.

We pay shipping charges

Our prices as stated include delivery costs east of the Mississippi. Please add 10% for shipment west of the Mississippi.

Perfect delivery guaranteed

Unusual care is taken in preparing gifts for shipment. In the event of loss or damage replacement is made at once.

When to order

For delivery east of the Mississippi, your order should reach us at least 12 days before the desired date of arrival; west of the Mississippi, allow 20 days. For faster service, shipment can be made special delivery or by air parcel post, *if so specified by you.* Extra charges will be billed.

Foreign orders: To Europe and South America, allow six weeks; the Middle East and Africa, eight weeks; to the Orient, ten weeks.

Overseas shipments

Extra shipping costs on foreign orders will be invoiced to you. A. P. O. and F. P. O. shipments take the delivered prices to port of exit.

Excellent value

Almost all of the foods in our gifts are made by us. The quality is controlled, and there is one profit. We do not believe our value is duplicated. Occasionally it may be necessary to slightly alter an assortment. In such event, only items of equal or higher value are substituted.

10% of the Value
of your order
is donated to the
Alumni Association
Medical College of Virginia

Randolph M. Jacksan
James W. Jahnstan
C. Sidney King
W. R. McCune
Alvin B. H. Mirmelstein
Rabert P. Maare
Daniel Ross
Jack J. Schwartz
Rabert L. Sammerville
Raymand E. Stane
Isabel Taliaferra
Claytan L. Thamas
Franklin C. Turner
C. Newtan Van Harn
Richard K. Williams
Richard D. Wilsan

Dentistry

Donald F. Bunn
Alec Epstein
Gladstane M. Hill
Jahn J. Richardsan
L. Ray Shields

Nursing

Marye H. Marks

Medical Technology

Frances B. Halsinger

1947

Medicine

Franklin L. Angell
G. Edward Calvert
C. Whitney Caulkins, Jr.
Elmand L. Caffield
H. Chesley Decker
Wayne W. Duttan
Richard H. Fisher
David J. Greenberg
Dauglass O. Hill
J. Edward Hill
Jerame Imburg
David Josephs
Gearge R. Krupp
Stuart H. Light
B. J. McClanahan
William W. McClure
Jaseph W. Milam
Philip L. Minar
Gearge J. Oliver, Jr.
Francis R. Payne, Jr.
Farrest W. Pitts
William W. Quisenberry
Ralph S. Riffenburgh
James A. Thampsan
Jahn W. Tadd, III
Carl C. Tully
Fred Walls, Jr.
Harald E. Wilkins
L. Mildred Williams

Dentistry

Fred B. Carnett
Walter M. Ormes, Jr.
Jahn N. Pastare

Pharmacy

Anne Estelle G. Durkin
Thamas W. Eppes
Adalph C. Lueckert
Russell E. Simpsan, Jr.
J. T. Thampsan, Jr.

Nursing

Jennie K. Caulkins
Lucie K. Latimer
Jane M. Light
Virginia L. Williams

Physical Therapy

Helen J. Brawn
Emma G. Rabinsan

X-Ray Technology

Quetita Mira

1948

Medicine

Wilbur F. Amanette
Robert W. Bedinger
Daris A. Berlin
Arthur K. Black
Henry A. Bullack, Jr.
Ernest T. Cabb
Vernan L. Cafer, Jr.
Lee Ray Cann
J. M. Damran
Canley L. Edwards, Jr.
Ray A. Edwards
Gearge E. Elsasser
Rabert Irby
Charles D. Jardan
Richard H. Kirkland
Carl H. Laestar
William B. Laaney
Ewing W. McPherson
Arthur G. Meakin
Jahn A. Maare
Charles W. Maarefield
Rabert W. Maseley
Thamas H. Maseley
William A. Niermann
William H. Pate
Richard Q. Penick
Rabert E. Richard
Lucien W. Raberts, Jr.
Henry P. Rayster
Thamas A. Saunders
Elizabeth C. Strawinsky
Jahn L. Whaley
Ann Hardy Williams
Charles L. Williams
Charles M. Zacharias

Dentistry

Ernest S. Bensan
M. O. Dailey
Lannie B. Dickens, Jr.
William H. Jahnsan
James R. Turnage

Nursing

Faye H. Starr

Dietetics

Helen A. Havis

1949

Medicine

Wiley H. Cazart
Frank A. Ganzalez
Rabert E. Halzgrafe
Herbert C. Haaver
Beverly Janes
Harald O. Kamans
Ulric J. Laquer
Suzanne B. Little
Philip Landan
Jaseph H. Masters
Rabert T. Melgaard
William B. Mancure
Jahn H. Maan
Harry Nenni
Heth Owen, Jr.
David S. Palmstram
Danal S. Parker
Stanley S. Siman
Ralph J. Stalter
Rabert G. Stineman
Jahn L. Tharntan, III
Rabert S. Turner, Jr.
W. T. Walker
W. Warren Walthall, Jr.
Will'am O. Winstan

Dentistry

Gearge H. Barnett
Ralph L. Crabill
Ben M. Hiner
James O. Hadgkin, III
E. Fultan Neal
Charles H. Sugg
J. Frank Thamasan

Pharmacy

Rabert A. Garland
Frank G. Jahnsan
Jahn E. Marks
Mantague C. Marshall, Jr.
Richard E. Marsha'l
Thamas F. Marshall, Jr.
A. B. Matiey, Jr.
Rabert E. Platt
George J. Savage, Jr.
Wallace F. Whitmare

Nursing

Arline R. Harris

Physical Therapy

Florence M. Frazier

1950

Medicine

W. B. Adams
Earl D. Allara
Wyndham B. Blantan, Jr.
Dauglas W. Carr
Tharntan R. Cleek
Rabert N. Caunts
M. Cade Covingtan
Evelyn P. Daniel
David C. Farrest
Charles Garrett, Jr.
Jahn T. Glick, Jr.
Thamas B. Hedrick
Russell E. Herring, Jr.
James R. Halsinger
Eileen T. Jennings
James Laster
Margaret L. Masters
E. E. Mihalyka
Danald S. Myers
Mathew E. O'Keefe, Jr.
Farrest E. Peeler
Jahn W. Pawell
Paxtan P. Pawers
Stuart Ragland, Jr.
Irma H. Rivera
Jahn B. Rase, Jr.
Thamas C. Rayer
Lee W. Shaffer, Jr.
Lea F. Sherman
Rabert D. Shreve
Jaseph A. Smith
Lawrence O. Snead, Jr.
Jahn M. Staneburner
Thamas W. Tusing
Allan M. Unger
Leray Webb
Jay N. Wemple

Dentistry

Marvin W. Aldridge
James E. Cannan, Jr.
Jahn S. Dilday
Lewis D. Jahnstan
Max Largent
Virgil H. Marshall
Lawrence G. Mathews
Waadraw W. Pass
Claude D. Richardsan, Jr.
William A. Stakes
Walker P. Sydnar
Vincent S. Tiller
Hugh O. Wrenn

Pharmacy

Walter P. Bailey
Thamas E. Bruce, Jr.
William E. Hemby
Richard D. Hudsan
Edward E. Hughes, Jr.
J. Cyrus Kirkpatrick
A. K. Kittinger
Jahn J. Minahan, Jr.
Edwin A. Myrick
Eugene V. White
Hiram H. Whitehead
James A. Wickline

Nursing

Beverly L. Bayd
Margaret M. Daggett
Jeanette W. Haward
Margery A. Hughes
Mary W. Stanfard

Medical Technalagy

Diane G. Winstan

Physical Therapy

Barbara E. Teasdale

1951

Medicine

Jaseph H. Brittan
D. Sheffer Clark
John D. French
R. Finley Gayle, III
Frederick A. Gunian
Lewis B. Hasty
Narman N. Hill
William J. Hatchkiss
William D. Irvine
Thamas A. Jennings
Walter S. Jennings
Ernest J. Keffer, Jr.
Lauis H. Keffer
H. Reese Little, Jr.
V. A. Marks
Jaseph E. Mathias
Thamas D. McCahill
Francis H. McMullan
Braake M. Maffett
W. E. Newby
Levi Old, Jr.
Rabert M. Phillips
Rabert A. Repass
Bernard M. Savage
Narman R. Tingle
Jesse M. Tucker
Albert J. Wasserman
Julian Weinstein

Dentistry

Thamas W. Armstrang, Jr.
R. H. Bruni, Jr.
William M. Ditta
Raland J. Elliatt
Eugene Eskey, Jr.
Carltan E. Gregary
Aubrey S. Harlaw, Jr.
Haward B. Watkins

Pharmacy

Henry W. Addingtan, Jr.
Carl E. Bain
Otha C. Bayne, Jr.
Harry W. Brawn, Jr.
I. Ray Byrd
Gearge J. Janasik
Wallace Klein
Elbert B. Lipps, Jr.
Benjamin W. Pawell
Thamas J. Rabertsan

Nursing

Mae Belle Lee
Anne W. Muller
Mary W. Rebman
Laretta Whanger

Hospital Administration

Nathan Bushnell, III
James E. Case
John C. Hess
C. Dimmack Jenkins
Barrington Kinnard
Jaseph S. Stubbs, Jr.

Physical Therapy

M. D. Bates

1952

Medicine

Gearge E. Arringtan
William M. Atkins
Raland S. Birckhead
David W. Branch
David R. Brawn
John E. Bryant
John F. Butterwarth, III
Jean P. Cavender
Kenneth D. Crippen
James L. Grabe
Frank A. Hamiltan, Jr.
Asel P. Hatfield
Kenneth M. Heatwale
William E. Ha'liday, Jr.
Gearge H. Hull
Juan F. Jimenez
Emily E. Janes
James B. Kegley, Jr.
C. M. Keys
Jack A. Lawsan
Ellis F. Maxey
Bernard H. Miller
John A. Murray
Thamas P. Overtan
Bernard L. Pattersan
Jahn S. Prince
F. A. Reda, Jr.
William A. Sheltan
Gearge O. Shipp
Peter W. Squire
James R. Tarry
Gearge F. Tucker
T. W. Turner
Lauis R. Wilkersan
Frank Q. Wingfield, Jr.

Dentistry

C. L. Baltimare
Jack W. Chevalier
T. O. Layman
Jacab A. Pearce
James E. Rayharn

Pharmacy

Billy J. Bray
Kenneth E. Canner
John Giragasian
Greer P. Jackson
Charles P. Mangana
Nick G. Nichalas
Paul L. Orebaugh
Charles T. Rectar
M. Blair Rabertsan
Thamas W. Parrer, Jr.

Nursing

Emily H. Baxter
Mae W. Shehee

Hospital Administration

William M. Bucher
Hunter A. Grumbles
William R. Reid

Physical Therapy

Richard B. Kemp
Ruth M. Latimer

1953

Medicine

Simean H. Adams
Charles L. Boatwright
Dudley E. Brawn, Jr.
Baxter H. Byerly
Cecil F. Evans, Jr.
William P. Fletcher
Allan L. Farbes
Jaseph E. Gardner
Frederick T. Given, Jr.
Ota T. Graham, Jr.
Warren Hagood
Charles P. Harwood
Ernest C. Hermann

Farrar W. Howard
Robert O. Hudgens
Harvey E. Melton
Samuel S. Marrison
George Naymick
Mary D. B. Pryor
Jean F. Ragsdale
John Rebman, III
Charles W. Richardson
Julie M. Sanford
A. R. Southall, Jr.
Henry S. Spencer
Walter J. Stanford
Thomas P. Stratford
Paul A. Tanner, Jr.
Terry F. Tanner
William B. Tarry, Jr.
Charles G. Thedieck
Charles J. Townsend
William G. Way

Dentistry

Donald S. Brown
Richard T. Bruce, Jr.
Oliver L. Burkett, Jr.
Raymond Ernest
Frederick C. Show
Thomas G. Warwick

Pharmacy

Robert W. Clyburn
S. Wallace Cundiff
Norman L. Hilliard
Maynard D. Lundy
James V. Morgan
Newton J. Peters
Fred M. Weinberg

Hospital Administration

Robert A. Cramer
Thomas J. Curtis
Thomas W. Leggett

Master of Science

Marion Waller

Physical Therapy

Christine E. Friedrich

1954

Medicine

Donald L. Baxter
Boxter I. Bell, Jr.
Robert R. Bender
Paul M. Burd
Hall G. Conter
Lawrence S. Cowling
James F. Cosby
Leonard L. Davis, Jr.
William B. Hall, Jr.
Henry T. Harrison, Jr.
John P. Heatwole
Mary Lou Hoover
Alan E. Kinsel
Charles T. Lively
Randolph McCutcheon, Jr.
Donald H. McNeill, Jr.
George S. Mitchell, Jr.
Alton L. Powell, III
Robert D. Richards
Altan R. Sharpe, Jr.
Joseph A. Vance, III
Ohlen R. Wilson

Dentistry

Charles E. Barr
Byard S. Deputy
H. P. Graham
John T. Jabe, III
Robert A. MacDonald
John A. Morris
Perry N. Trakas
Peter S. Yeatras

Pharmacy

N. C. Boone, Jr.
Erwin G. Cogen
R. O. Edds
Samuel H. Kolman
Everett F. Kohne
Richard M. Peatross, Jr.
William R. Rollings
Herbert F. White, Jr.
John B. Williams

Nursing

Elizabeth A. Boyer
Mary Jane M. Kroncke
Margaret N. Lefebvre

Hospital Administration

Curtis A. Clayton
Gerald W. De Haven
Paul F. Flanagan
Joseph H. Jones, Jr.
Jesse W. Reel

1955

Medicine

Theodore Adler
John A. Board
J. David Bradford
William A. Cassada, Jr.
Arthur B. Frazier
Nancy M. Garrett
Jack S. Garrison
Robert H. Hux
Harry L. Kraus
Cary J. Lambert
Willard E. Lee, Jr.
Alden Mayer
Edward C. Paarfus, Jr.
Robert G. Proctor
Juanita Rentsch
James T. Robinson
William P. Sinclair
Andrew S. Tegeris
Marion C. Waddell
George H. Warren, Jr.
Milton Wigod
R. Lewis Wright

Dentistry

George B. Crist
Robert B. Drake
Richard L. Fisher
Edgar C. Hatcher, Jr.
Roy H. Jones
Eugene L. Kanter
F. D. Morse, Jr.
Joseph A. Velardi, Jr.
Don P. Whited

Pharmacy

Charles T. Barham
James K. Brady
Richard T. Brown
Frank G. Childress, Jr.
Jean P. Day
Leslie F. Marsh
James N. O'Grady
Daniel D. Secrist, Jr.
Dan F. Verne

Nursing

Lucy Credle
Reva G. Dyer

Hospital Administration

Paul N. Bridge
John L. Freeland
Kenneth L. Gallier
Stanley F. Gumerlock, Jr.
Charles L. Hite
Charles T. Wood

Medical Technology

Peggy J. Edmondson

Physical Therapy

Donna W. Soule

1956

Medicine

Charles C. Ashby
Gilbert P. Blankenship
Robert R. Bowen
Frances G. Burns, Jr.
Tony Constant
Raymond D. Dyer, Jr.
Hugh E. Fraser, Jr.
Clarence K. Glover, Jr.
P. G. Gregoriou
R. Page Hudson, Jr.
Russell L. Hughes
William J. Lawson
Charles H. Moseley, Jr.
Louis J. Read
Rosemary F. Schellenberg
Kenneth B. Sizer
Robert S. Smith
James E. Temple
Raymond D. Wallace, Jr.

Dentistry

Louis C. Blazek
Richard D. Collier
W. W. Crittenden, Jr.
Albert L. Hubard, Jr.
J. B. Lapentino
Paul M. March
W. L. Pratt
L. B. Sheppard
J. Marion Waalard

Pharmacy

Henry C. Brown
Edwin L. Burnette
Sydney Clement

Westbrook Sanatorium

RICHMOND · · · Established 1911 · · · VIRGINIA

A private psychiatric hospital employing modern diagnostic and treatment procedures—electro shock, insulin, psychotherapy, occupational and recreational therapy—for nervous and mental disorders and problems of addiction.

Staff PAUL V. ANDERSON, M.D., *President*
REX BLANKINSHIP, M.D., *Medical Director*
JOHN R. SAUNDERS, M.D., *Assistant Medical Director*
THOMAS F. COATES, M.D., *Associate*
JAMES K. HALL, JR., M.D. *Associate*
ELIZABETH B. PARSONS, *Clinical Psychologist*

R. H. CRYTZER, *Administrator*

Brochure of Literature and Views Sent On Request - P. O. Box 1514 - Phone EL 9-5701

see how this comprehensive formula controls cough!

the antihistamine most likely to succeed

two highly approved decongestants

the expectorant that works best—increases respiratory tract fluid almost 200%

tastes good!

for less frequent, more productive cough

DIMETANE® EXPECTORANT

DIMETANE® EXPECTORANT-DC

Robins

with added dihydrocodeinone 1.8 mg. 5 cc. when additional cough suppressant action is needed

Gilbert P. Grassman
John W. Hasty
Philip J. Leibowitz
Phillip B. May
Barbara Morgan
Alan E. Swersky

Nursing

Janet B. Haylman
Emily M. Johnston
Eleanor G. Moser
Sally S. Hudson

Hospital Administration

Carl S. Napps
Joseph E. Peery, Jr.

Physical Therapy

Sidney A. Krukin
Herman L. West

1957

Medicine

Jack P. Andrews
Bruce A. Baber
Charles L. Baird, Jr.
Wilbur J. Blechman
J. H. Caricofe
Nellie Ray Darsey
A. Epes Harris, Jr.
Charles W. Kinzer
Marshall Klavan
Ronald E. Miller
Thomas J. Schermerhorn
John B. Schug
William L. Threlkeld
Archer K. Tulldige
Earl E. Virts, Jr.
Fred W. Wampler
Ruth F. Williams

Dentistry

J. M. Adair
Dick S. Ajalat
Calvin L. Belkov
Fred C. Hamer, Jr.
V. C. Howerton
Melvin R. Morrison
J. Thomas Nicholson
George T. Tunstall, Jr.

Pharmacy

John L. Butler
Robert L. Geil
Richard M. Geoghegan
J. E. Hood
Walter R. Jones
Conway Stanley
Robert S. Stiff
R. Powell Terrell
Bruce L. Van Huss
Richard A. Woodfin, Jr.

Nursing

Patricia B. Brown
Marian C. Davis
Jean B. Finley
Janice G. Proctor
Shirley P. Shull

Hospital Administration

Donald K. Freeborn
Ann May
Robert E. Cundiff
Ernest T. Sheen
Ben Underwood
David G. Williamson, Jr.

Physical Therapy

Elaine P. Powell

1958

Medicine

Donald R. Bailey
James M. Barnes
Tiffany N. Barnes
John A. Cross, Jr.
John W. Dickerson
Albert A. Fretrick
K. Arnold Gill
William E. Hale
Robert D. Hess
John A. Mathews
Robert B. Scott
R. Dean Tester
Jack R. Wheeler
Robert W. Woodhouse, III
Willis F. Wunder

Dentistry

Marshall C. England, Jr.
Llewellyn T. Flippen
Ralph R. Futterman
Gordon A. Hearne
Harold L. Kesser
William K. Lennon
George R. McGuire
Harold P. Remines
Howard A. Woolwine

Pharmacy

Robert L. Bland
Edward M. Durand
Joseph A. Florence, III
Frank K. Harris
Robert O. Snoddy

Nursing

Julia W. Hylton
Cary D. Mongum
Melody J. Marshall
Clementine S. Pollak
Judy A. Stoneburner
Martha Wayland

Hospital Administration

Constantine G. Hampers
Elwyn Derring
John D. Phillips
Robert R. Shields
Kenneth L. Waddell
John D. Worley, Jr.

Physical Therapy

Doris A. Newcome
Chester L. Sheffer, Jr.
Gail Woodson

1959

Medicine

Spencer D. Albright, III
John R. Blackmore
Anne W. Board
Gilbert H. Bryson
Charles L. Burns, Jr.
Joseph C. Campbell
Charles W. Coppedge
John F. Denton
B. B. Evans
James L. Gardner
R. Arthur Gindin
George M. Hostetler
Lacey M. Jacobs, Jr.
J.Wilson Kolmer
Richard C. Neale, Jr.
Fletcher B. Owen, Jr.
Patrick A. Reordan
Joyce H. Saunders
J. Latane Ware

Dentistry

John W. Ames, Jr.
Robert L. Binda
Stephen L. Bissell
Douglas S. Bruce
John M. Butler
Robert V. Diggs
Wallace M. Forlaines
Ralph N. Greenway
John H. Gum
Harry L. Hodges
M. J. Howell
Robert D. Humphrey, Jr.
Frederick D. Hyatt
Ronald D. Jones
R. S. Jordan, III
Walter E. Kilbourne
John R. Kiser
Thomas J. Martin
Tilman B. Matthews
Gerald J. McGraw
Madison R. Price
Bernard F. Smith
David L. Via
Stanley L. Wellins

Pharmacy

F. Spencer Anderson, III
Earle S. Brown, Jr.
Douglas H. Clark
Donald S. Eaton
Joseph A. Felts
John E. Foster
Ray L. Garrett
Cynthia S. Greenberg
Frank I. Grass
Burgess H. Hamlet, Jr.
M. Franklin Jefferson
Winston B. Lipscomb
R. Lee Litchfield
Forrest T. Marshall
Richard H. Marx
C. Gene Morelock
Arnauld F. Scafidi
William D. Wisman

Nursing

Martha P. Albright
Susan Buie
Doris Ann Christopher
Jessica K. Falkos
Anna Mae Fowler
Patricia J. Hume
Mary R. Jeffress
Ethel W. Merryman
Ellen A. Moore
Frances W. Pierson
Betty B. Ringley
Ann Sullivan
Catherine R. Utz
Billie A. Walker
Shirley F. Wampler

Hospital Administration

Edward D. Bennett
Warren R. Betts
Howard Colon
Garland E. Evers
William D. Gibson
Robert M. Holthouser
John R. McKinney
John N. Simpson
William A. Smith, Jr.
Lawrence R. Snead, Jr.
J. Crenshaw Thompson
John H. Tobin, Jr.
Samuel T. Waddell, Jr.

Physical Therapy

M. Lynn Bureau
Joan E. Eldridge
Gail Fallon

Dietetics

Eleanor L. Boozer
Patricia R. Krone

1960

Medicine

Carl L. Anderson
Charles V. Ashworth, Jr.
David A. Bascka
Arthur D. Bragg
O. Christian Bredrup, Jr.
Herbert M. Brewer
John M. Britt, Jr.
Fay I. Carr, Jr.
J. D. Christian, Jr.
John P. Clarke
Richard J. Cleveland
Howard C. Cohen
Clay T. Gardner, Jr.
Bruce T. Garratt
Frank E. Gemma
James L. Ghaphery
Robert L. Gilliland
Walter H. Graham
Harry G. Hager
John A. Hogy
L. Martin Harris
Thomas M. Howes
Gus V. Jackson, Jr.
George W. Johnson
David L. Kelly
Joseph C. Kapinski
Alexander P. Leverty, II
Hugh R. MacMahon
Carolyn J. Martin
Charles H. McKown
William D. McWhorter
Philip H. Morrison
Lawrence R. Moter
Eugene M. Newman
Maurice Nottingham, Jr.
Robert D. O'Connor
Lewis M. Omer, III
James W. Pancoast
Geraldine W. Paul
Robert M. Pilcher, Jr.
John D. Pitsenberger
John A. Rowls
W. Peter Reyelt
Emmett V. Richardson
William L. Robbins
John P. Sheils
William S. Sheils
Richard L. Spencer, Jr.
Betty D. Stough
Maurice B. Tanner
Albert S. Thompson, Jr.
Girard V. Thompson, Jr.
Halsey K. Van Duyne
Robert W. Waddell
Howey A. Wells
William B. Whittaker
James R. Wickham
David C. Williams
Calvin J. Willis
Thomas C. Wilson
Walter W. Wolfe
Dabney R. Yarbrough, III

Dentistry

Robert G. Askins
William E. Avant
Edmund G. Barron
James I. Bernhardt
Charles A. Brown
Dale H. Bruce
Stanley K. Calhoun
Ronald M. Cantor
Guy C. Clayton
Jack D. Cole
Beverly B. Dodson
John W. Duncan
John E. Eshleman
Robert G. Evans
Charles T. Fabian
James H. Fletcher
Robert E. Fox
Claude O. Godwin
James B. Graham
Richard K. Green
Barnett K. Haley, Jr.
Robert F. Horman
Hubert E. Heiden
John F. Hunt
Stanley B. Jones
Robert R. Keen
Michael F. Kivlighan
Peter J. Kostel
Bobby A. Lamax
Bruce I. Langman
Thomas G. Luckom
Arnold R. Mannis
William C. March
Bobby M. Martin
John S. Mason
Reuben G. McCracken
French H. Moore, Jr.
John M. Pool
Covie E. See
Ronald A. Shelin
James H. Smith
Carl H. Sommerdahl, Jr.
Howard B. Stanton, Jr.
William E. Tuggle
Jerome H. Weinstein
William F. Wine

Pharmacy

Donald K. Allen
William A. Armentrout
Helen J. Beavers
James J. Berry
Eugene C. Blottner
Charles C. Bundy, III
Adina A. Carty
Samuel K. Clark
Ronald G. Cohen
William F. Copeland
Oscar D. Derr, Jr.
James A. Deyerle
Donald G. Doeppe
J. W. Dooley, Jr.
Jimmie L. Earles
Thomas R. Green
Joseph A. Gwizdz
C. Reginald Hall, Jr.
Warren E. Harrell
Evelyn L. Henderson
Douglas Y. Hicks
Doris L. Hinshaw
Clyde R. Hodge
David G. Lawrence
Eugene C. Livesay
Charles N. Lukhard, Jr.
William L. Mantla
Dale H. Martin
Robert M. Mason
Loretta M. McPhee
Rufus M. Mewborn, Jr.
Earl L. Motley
Robert J. Perlstein
Chapman J. Radenhizer
Eugene R. Rose
Ira Rosenberg
Charles B. Sadler
David L. Scott
James W. Scott
James L. Seay
R. P. Staley
Robert W. Thomas, Jr.
William N. Thompson
Arnett W. Tomey
Joseph A. Towler
Eva N. Turner
Eugene F. Warren
John P. Weaver
Robert E. Willey
Evelyn D. Williford
Mae L. Woo
Robert J. Woods, Jr.

Nursing

Jane V. Adair
Betsy Ann Bompton
Doris E. Bell
Peggy A. Bohannon
Mary Jo Day
Lou R. Edwards

Eleanor H. Garrett
Barbara A. Gentry
Gloria L. Gregory
Harriet L. Hammond
Meredith S. Haymes
Mable R. Howard
Sallie Ann Hughes
Bonnie C. Livingstone
Bell-Jo Mershon
Patricia B. Pasey
Peggy L. Puryear
Anne Ricketts
Sharon A. Slate
Betsy E. Squibb
Margaret F. Suter
Anne B. Sydnor
Shirley J. Thompson
Jean M. Turner
Charlotte A. Wynn

Hospital Administration

Joseph B. Ahlschier
William R. Draper
Lisle T. Lenny
James I. Sublett

Dietetics

Judith Ewing
Carmencita Gomez
Elizabeth Hall
Ann Langford
Matilde Rosario

Medical Technology

Ann P. Balick
Barbara Kay

Faculty (Non-Alumni)

Wasfi A. Atiyeh
S. Elmer Bear
Lewis H. Basher, Jr.
Alton D. Brashear
Harry Brick
Paul D. Camp
Earnest B. Carpenter
B. Noland Carter
Paul L. Chevalier
Edwin M. Crawford
James B. Dalton
Barry Decker
W. Minor Deyerle
Albert M. Edmonds
Henry S. Edwards
Richard H. Egdahl
Ernst Fischer
John C. Forbes
Herbert H. Galston
A. Stephens Graham
William T. Ham, Jr.
William E. Harris
Jacquelin M. Harrison
Walter H. Hartung
Boyd W. Haynes, Jr.
Kathryn Heitshu
Alvah L. Herring, Jr.
Susanne Hirt
Randolph H. Hoge
Guy W. Horsley
David M. Hume
Louise Jones
Muriel Jones
Saul Kay
Joseph F. Kell, Jr.
Edwin L. Kendig, Jr.
Seymour J. Kreshover
Henry G. Kupfer
Peter Ladewig
Paul Larson
Emanuel M. Last
Herbert C. Lee
William M. Lordi
George Margolis
Walter Mayer
Robert B. McEntee
Charles E. S. McKeown
John M. Meredith
G. Kenneth Miller
Louis D. Mitchell, Jr.
Robert E. Mitchell, Jr.
Sidney S. Negus
Charles M. Nelson
Solomon Papper
Leroy S. Pearce
Allen Pepple
Erline Perkins
M. M. Pinckney
Frank P. Pitts
Lauree Pottinger
Benjamin W. Rowles, Jr.
E. S. Ray
Edwin M. Rucker
Sami I. Said
John G. dos Santos
Robert Senescu
Eric C. Schelin
Jacob Silverberg
Arnold F. Strauss
William D. Suggs
Cary Suter
Lee E. Sutton, Jr.
J. Warrick Thomas
Weir M. Tucker
Armistead M. Williams
Carrington Williams, Jr.
Louis H. Williams
William W. Zimmerman

Administration (Non-Alumni)

Ebbe C. Hoff
Carter O. Lowance
William F. Maloney
William T. Sanger
William F. Tompkins
Warren E. Weaver
Doris Yingling

Board of Visitors (Non-Alumni)

Eppa Hunton, IV
Buford Scott
R. F. Burke Steele

Medical Affiliates

Fred M. Hodges

Dental Affiliates

Lawrence H. Cash
Jason R. Lewis
Stanton J. Teitelman

Pharmacy Affiliates

Clifford L. Allred
John M. Bailey, Jr.
Harold R. Barr
J. L. Beck
Frank S. Black
Charles E. Britt
L. C. Campbell
L. P. Chandler
Lester L. Cooper
E. R. Deffenbaugh
Brannock Easley
W. A. Head
W. E. Herr
R. C. Huffman
E. E. Hughes, Sr.
John F. Koonce
J. B. Lipscomb
H. R. McKay
William H. Mease
H. J. Nowlan
E. W. W. Perry
Leroy Riddle
Dan Rogers
Meyer Sadowsky
A. W. Saul
W. F. Setzer
Max Shapiro
M. S. Smith
John Sparks
G. Fred Spitzer, Jr.
C. L. Stiteler
Homer A. Stokes
J. C. Trout
M. P. Webb
Neil E. Wessells
J. Frank Williamson
Percy H. Wilson
Samuel P. Zweig

Nursing Affiliate

Sybil MacLean

House Staff (Non-Alumni)

Eugene Makarowsky

Friends

Samuel M. Bemiss
W. Welby Beverly
Class of 1935
Mrs. William H. Flickinger
Jonah Larrick
Ed P. Phillips

Only a Few Steps to Banking Service

The Bank of Virginia in the Social Center Building

Staff, students and patients enjoy the convenience of banking facilities right here at MCV.

This bank is happy to be of service to members of the medical profession here and throughout the state. Welcome to The Bank of Virginia at MCV and at 15 other locations in Richmond, Petersburg, Roanoke, Norfolk, Portsmouth, and Newport News.

STATEWIDE SERVICE

Should you leave MCV, your account can be quickly and simply transferred to any office of The Bank of Virginia in any of the six cities.

THE BANK OF VIRGINIA

Member Federal Deposit Insurance Corporation
Member Federal Reserve System

The Hotels that Hospitality Built

Invite your inquiries on convention facilities . . . on personal attention . . . on accommodations . . . on special rates . . . and special service. Write or call today.

IN RICHMOND

The John Marshall
Hotel King Carter
Hotel Wm. Byrd
Hotel Richmond

The Chamberlin

Old Point Comfort, Fort Monroe, Va.

University of Puerto Rico

(Continued from page 1)

graduates from the curriculum for the doctor of medicine degree serve the internship in hospitals in the continental United States. All of this follows naturally from the circumstance that the Puerto Rican physicians and scientists who constitute all but a few of the faculty received their education above the college level principally in professional and graduate schools in the continental United States—as is also true for Puerto Rico's physicians in general.

The faculty consists of a total of 348 of which about 85 are full-time members, 35 part-time members, and 228 ad honorem and lecturers.

Institutional Medicine

(Continued from page 2)

ing hospital at the undergraduate and graduate levels of medical education.

Then in 1955, by virtue of the affiliation with the recently organized medical school, our institution was entitled to have a research laboratory. The manager requested it and authority was granted to build and to operate this new asset to our institution. At long last what we had so dearly wished for over ten years soon was to become a reality and the greatest challenge in our career. It was decided that I was to be the one to direct and to supervise the new installation and hospital unit. I was reassigned to a new position. After nearly fifteen years spent away from the laboratory we were to return to it.

As these lines are penned several more years have elapsed since the research laboratory was inaugurated. This unit has rendered efficient service to the hospital, to the staff, and to the veteran patient. The entire hospital staff has done a splendid job, participating in the research program in the study of several disease conditions, some of which are endemic to Puerto Rico.

Reunion, '61

June 1-4

Come Back

"1's" and "6's" will be the honored classes

Dr. Emmett H. Terrell

(Continued from page 7)

American Proctologic Society in 1923, and at the time of his death was an honorary fellow. He was a member of the Medical Society of Virginia, and a fellow of the American Medical Association.

He was also the recipient of honors from his Alma Mater. The College of William and Mary elected him an honorary member of Phi Beta Kappa and the Alumni Society presented him with a medallion for eminence in the field of his specialty.

Emmett Herman Terrell was a man of attractive and gracious manner, possessing a gentle nature which reflected serenity and calm. He was a Christian gentleman, a dedicated physician, and a loving husband and father. His passing has left a void in the lives of his family and his many friends.

C. C. Chewning, Jr., M.D.

Lest We Forget

(Continued from page 7)

James Montrose Spencer (M), of Roanoke, Virginia, died May 6. He had been in ill health for many years.

1924 Timothy S. Buckley (M) died September 30 at his home in Sarasota, Florida. He was a native of Utica, New York, and funeral services were held there.

1925 Waylon Blue (M), of Sanford, North Carolina, died April 13. He was past president of the Fifth District of the Medical Society of North Carolina, for 18 years a member of the county board of education, an alderman for the town of Jonesboro, past president of the Sanford Rotary Club, on the staff of the Lee County Hospital, and trustee of Davidson College.

Adrian L. Carson, Jr. (M), of Richmond, Virginia, died September 16. He joined the State Department of Health in 1931. He was director of the Maternal and Child Health Bureau from 1940 to 1948 and director of the division of specialized medical services from 1948 to 1952. He then became director of local health services He had been an assistant clinical professor of obstetrics and gynecology at MCV since 1941. He had served as consultant in recent years to smaller hospitals associated with MCV. He was president of the State Nutrition Association and president of the Virginia Obstetrical and Gynecological Society in 1944.

1931 Roy Frazier Witten (P), of Pearisburg, Virginia, died May 15.

1933 Robert Buckley (M), of Kecoughtan, Virginia, died April 25. He served as medical director for the Virginia State Penitentiary in Richmond and on the staff of the Veterans Administration Center.

1934 David Edwin Plummer (M), of Thomasville, North Carolina, died May 13. He was county coroner.

Dr. William Branch Porter

(Continued from page 7)

College of Virginia and elsewhere. Many internists who were trained by him are in practice in Virginia and other states.

Former students of Doctor Porter remember him for his provocative lectures; his impeccable bedside manner; and his brilliant discussion at student and faculty CPCs, in small groups and on ward rounds at the Old Memorial, the St. Philip, and the Medical College of Virginia Hospitals. He had an unusual ability to inspire his students, the house staff, and faculty with a desire to perform only with perfection. He was never harsh in his criticism. He corrected faults and shortcomings by encouragement and by pointing out what was good. He evoked a desire to excel by his own excellence of clinical acumen and judgment and diagnostic sense. He never frightened students although most of them looked on him with awe. The house staff rightly felt that they were important members of his medical team. Doctor Porter made his residents and junior faculty associates feel that he considered them as authorities. As a result of this confidence, they tried to be even more worthy of his trust. Out of this mutual respect a profound loyalty has grown among Doctor Porter's residents and departmental associates. In 1952 his former residents founded the William Branch Porter Society. This Society annually awards an outstanding senior medical student with a silver replica of the stethoscope given to Doctor Porter by Sir William Osler.

Doctor Porter was a member of the American Board of Internal Medicine as a representative of the American College of Physicians. He was an active examiner for it for seven years, and the internists examined by him remember his clinical ability and his kindness. He was brilliant clinician first of all. This characteristic was the basis for his leadership in the school of medicine, and it was always matched by his personal dignity and the loyalty he engendered in the persons with whom he worked.

During the 29 years of Doctor Porter's professorship, there were many physicians

FINE BOOKS
of Early Americana

Garrett & Massie specializes on publications of History and Biography. We offer six items of special interest to school libraries:

A PICTORIAL STORY OF JAMESTOWN—Hudson **$2.95**
The search for a settlement site, which they called Jamestown.

POCAHONTAS: The Princess of the Old Dominion **$3.00**
The first ten years at Jamestown.

THE NUMBERED YEARS—Dixon **$3.50**
Jamestown to its burning by Bacon.

GEORGE YEARDLEY: Governor of Virginia—Turman **$3.50**
who called the first meeting of what is now the oldest lawmaking body in continuous existence in the New World.

The Jamestown Booklets, edited by Dr. E. G. Swem.
The set **$11.50**
23 booklets on 23 phases of life in the colony in the 17th Century.

COMING! For publication Oct. 25, 1960.

ROAD TO REVOLUTION: Virginia Rebels from Bacon to Jefferson (1676-1776) by Charles W. Warner **$3.95**
An analysis of popular political thought of leading intellectuals in Virginia in the century preceding the Revolution.

See your Book Dealer or order direct of the Publisher.

GARRETT & MASSIE, Incorporated
Printers and Publishers
Richmond, Virginia.

in the United States, Great Britain, and other parts of the world who became acquainted with the Medical College of Virginia solely because of and through Doctor Porter. Professors of medicine of many renowned schools knew him as a charming and delightful gentleman and respected him as an excellent clinician. Many medical persons visited Richmond directly through the hospitality of Doctor and Mrs. Porter. It was through connections of this sort that he was able to place many of his students in other institutions for training.

William Branch Porter was the son of Lelia Albert Hillsman and William George Porter. He was born June 7, 1888, at *Edgewood* in Amelia County, Virginia, the home of his maternal grandfather, Doctor John A. Hillsman. He spent his boyhood at *Letalone* in Powhatan County. He was graduated from the Medical College of Virginia in 1911 and served thereafter on the house staff of the old Virginia Hospital and the Hygeia Hospital in Richmond (1911-13). He was associate in medicine, M. C. V., from 1913 to 1916, during which time he was in practice in Richmond. He served as a major in the Medical Corps of the U. S. Army from 1917 to 1919, and subsequently practiced in Richmond again until 1923. Then for three years he was physician-in-chief, department of medicine, Lewis-Gale Hospital, Roanoke, Virginia. During 1926 and 1927, Doctor Porter was a fellow in medicine from the Medical College of Virginia to continental Europe, where he worked in various clinics. He was appointed professor and chairman of the department of medicine, M. C. V., in 1927. He was a member of the following medical societies:

Association of American Physicians

American Clinical and Climatological Association (President, 1940)

Fellow of the American College of Physicians

American Heart Association

American Medical Association

Southern Medical Association (Chairman of Medical Section, 1935-36)

Medical Society of Virginia

Virginia Academy of Science

Richmond Academy of Medicine (President, 1941).

At various times Doctor Porter served as consultant to the Veterans Administration and to the Surgeon General of the Army; as visiting professor of the School of Tropical Medicine, San Juan, Puerto Rico; as a member of the Medical Council for National Defense; as a member of the National Research Committee on Drugs; as a member of the Council on Lend Lease Medicines, and on various state health commissions and committees. He was co-author of a textbook of medicine. He published many papers on medical subjects. His principal investigative interest was in cardiovascular disease. Doctor Porter was a member of the Society of the Cincinnati, the Society of Colonial Wars, Sons of the Revolution, Alpha Omega Alpha, Phi Rho Sigma, and Sigma Zeta fraternities. He was a member and, at one time, vestryman of St. Paul's Episcopal Church in Richmond.

Doctor Porter married Martha Byrd Spruill on April 12, 1917. She died in 1957. They had no children. He is survived by two brothers, Horace R. Porter of Richmond and Robert C. Porter of Hagerstown, Maryland.

JAMES O. BURKE, M.D.

when chest colds accompany head colds

NEW ISOCLOR™

- **effective** . . . because d-isoephedrine combines both nasal and bronchial decongestant actions[1]—together with the histamine blocking action of chlorpheniramine.
- **fast** . . . clears air passages in 10-20 minutes. Relieves stuffiness, swelling, discharge. Prevents excessive post-nasal drip and resulting night cough.
- **safe** . . . Laboratory tests reveal little effect on CNS or pressor stiumlation.[2] Minimal daytime drowsiness or interference with sleep.

1. Aviado, D.M. et al: J. Pharmacol. & Exper. Therap. 122: 406-417 (Mar.) 1958. 2. Laboratory Report: Research Div., Chas. C. Haskell & Co., 1959.

TABLETS AND SYRUP for adults and children . . .

COMPOSITION:	Per Tablet	Per 5 ml. Syrup
Chlorpheniramine maleate	4 mg.	2 mg.
d-Isoephedrine HCl	25 mg.	12.5 mg.

DOSE: Tablets: Adults: 1 tablet 3 or 4 times daily.
Syrup: Children: 3-6 yrs. ½ tsp. t.i.d.; 6-12 yrs. 1 tsp. t.i.d. Adults: 2 tsp. t.i.d.

AVAILABLE: Tablets: Bottles of 100. Syrup: Pint Bottles.

"the G-I tract is the barometer of the mind . . ."

BELBARB soothes the agitated mind and calms the G-I spasm through the central effect of phenobarbital and the synergistic action of fixed proportions of natural belladonna alkaloids on the gastrointesinal tract.

BELBARB™

Sedative—Antispasmodic

5 CONVENIENT FORMS:

Belbarb No. 1; Belbarb No. 2; Belbarb Elixir; Belbarb-B; and Belbarb Trisules

20 years of clinical satisfaction

CHARLES C. HASKELL and COMPANY RICHMOND, VIRGINIA

1st

the first tableting of
ASPIRIN
with
PENTOBARBITAL

Synirin

ETHICAL • SAFE • FAST • ANALGESIA

The difficult tableting of aspirin and fast-acting pentobarbital has long challenged pharmaceutical chemists. The therapeutic advantages of such a combination are impressive. Pentobarbital acts simultaneously with aspirin and the resulting potentiated analgesia is stronger and more profound. Pentobarbital is also short-acting, and eliminates concern for barbiturate hang-over or drowsiness from repeated dosage . . . Synirin, with 5 grains aspirin and ⅛ grain pentobarbital is formulated for a two-tablet dose — to provide the proper full, 10 grain analgesic dose of aspirin and an adequate but not excessive potentiating amount of pentobarbital.

WM. P. POYTHRESS & COMPANY, INC. / RICHMOND, VIRGINIA

Dean's Page

(Continued from page 9)

School of Nursing

The school of nursing starts its 1960-61 session with a capacity student enrollment. Seventy-seven students enrolled for the freshman year. This number does not include the St. Philip school of nursing to which a freshman class was not admitted in view of the decision to close the school following the graduation of those completing the program in 1962. Of the freshman students admitted, sixty-nine per cent are Virginia residents. Other "home-states" represent those surrounding Virginia and the more distant states of Florida, Connecticut, Rhode Island, New Hampshire, and Michigan. Approximately fifty per cent of the students selected in the freshman class ranked in the upper ten per cent of their high school class standings. Four of the entering freshmen ranked first in their senior class at the time of graduation from high school.

We are pleased to announce that the associate degree program has been granted full approval by the Virginia State Board of Nurse Examiners. Because of the newness of this program and the requirement that one class be graduated before full approval could be considered, the program has been operating under a temporary approval status. We were pleased and impressed with the performance of the first graduates from this program who wrote the examinations for registered nurse licensure. The high scores made by this group of students were considerably above the minimum passing score for Virginia.

New faculty members bringing varied experiences and educational backgrounds to our programs will make possible an exciting and stimulating year of teaching.

Visits to our school by alumni would be a welcome addition to our overall planning effort. The many new and interesting aspects can be demonstrated at firsthand including not only the educational planning but the improvements made in many of the physical facilities.

DORIS B. YINGLING, *dean*

School of Graduate Studies

Registration from graduate students began on September 7 and the autumn term formally opened on September 12. New and old graduate students met together on September 15 for an indoctrination meeting and listened to talks by the new dean of students, Dr. Jay Ostwalt, and the dean of the school of graduate studies. This year there are 43 graduate students in the various departments of the Medical College of Virginia. Thirty-seven of these are regular candidates for master's degrees or the degree of doctor of philosophy. Three students are enrolled as special students and three are inactive although still carried on the rolls of the school of graduate studies. Twenty-two students are residents of Virginia while 21 are residents from other states or come from abroad. There are five foreign students, one each from China, India, Japan, Egypt, and Lebanon.

During the present academic year, the graduate student body will hold regular meetings as they have done in the past, inviting outside speakers or arranging programs in which the graduate students themselves give reports on their own research. At present, Mr. Theodore M. Farber is president of the graduate student body; Mr. Robert I. Toborowsky, vice-president; Mrs. Marlene B. Barnard, secretary-treasurer; and Mr. Joseph H. Kronman, student body representative.

EBBE C. HOFF, *dean*

School of Hospital Adminstration

As clothes proclaim the man so perhaps the school's refurbished house proclaims a renewed spirit and the hope of greater effectiveness. The Newton House has been painted inside and out. There are new colors and little by little new appointments are being added. An addition is the magazine and book room to which students may retire for quietness and the facilities of study.

Fourteen students were admitted in September. The states from which they came are as follows: Virginia, six; Tennessee, one; North Carolina, one; Illinois, one; Massachusetts, one; Florida, one; Ohio, one; Maryland, one; and Mississippi, one. Miss Katheryn Berry, the student from Tennessee, is the second lady to be admitted to the school. A lady was graduated in the class of '57.

The academic background for the latest class to be admitted to hospital administration shows bachelor of art degrees, four; bachelor of science degrees, ten; and master of science, one.

ROBERT HUDGENS, *director*

Compliments

of

Richmond Memorial

Hospital

Dietetic Internship

Our new group of interns began their year's program September 14th. All the staff are interested in working with this small group. Miss Allen has recently returned from the University of Illinois all primed with the latest information on management. She attended the Executive Development Seminar in cooperation with the American Dietetic Association conducted by the Executive Development Center and Bureau of Business Management, University of Illinois. Seminars such as this are part of the continuing education planned for us by our professional organization.

Several of the dietitians are active in responsible offices of our dietetic association. Miss Mary Kelly is our in-coming state president. She is also chairman of dietetic representatives of the National League for Nursing and American Dietetic Association Committee on Nutrition in Nursing Education.

Miss Erna Mae Behrend is chairman for the Committee on Intern Education in Therapeutic Dietetics of the national association.

Matilda Stone is president of the Richmond Dietetic Association and Jane Burns is secretary of the same.

We are proud to have these dietitians representing our association in the various capacities.

It is a pleasure to announce that we have all positions for staff dietitians filled. Five of our dietetic interns who completed their internship are returning to fill positions in the patient food service areas. We welcome these young women as professional dietitians and hope we can help them realize the challenge and responsibility we all carry as professional people.

KATHRYN W. HEITSHU
director of dietetics

Class News

(Continued from page 11)

pital and director of radiological services for the Miners Memorial Hospital Association until joining the faculty on October 1. He has studied nuclear physics at the University of California and the clinical uses of radioisotopes at Columbia University. He is certified in nuclear medicine by the American Board of Radiation and holds a silver medal from the Radiological Society of North America for an exhibit on "Late Effects of Radiation." He was a vice-president of the Radiological Society of North America in 1953. He is a fellow of the American College of Radiology.

E. Cotton Rawls (M), of Darien, Connecticut, has been elected chairman of the Stamford Medical Board. He has been a member of the Board since 1951. He has practiced medicine in Stamford since 1936 and is surgeon-in-chief at Stamford Hospital.

Fred T. Renick (M), of Martinsville, Virginia, has recently been elected a member of the City Council. He has practiced pediatrics here for the past 13 years.

1932 Harold Beamer (P), of Pulaski, Virginia, completed ten years of service on the Board of Pharmacy in June. His efforts on behalf of pharmacy are appreciated by fellow members of the profession.

1933 E. Claiborne Robins (P), of Richmond, Virginia, has been elected a director of the Life Insurance Company of Virginia. He has been named as an honorary member of Alpha Kappa Psi, commerce fraternity at the University of Richmond's school of business administration.

1934 J. D. Cregar (M), assistant director of Dickenson-Russell-Wise Health District in the Virginia State Department of Health, has now become director.

M. G. Stutz (M) was transferred from Camp Lejeune, North Carolina, as CO Second Medical Battalion, Second Marine Division to Division Surgeon Third Marine Division, Okinawa, and arrived there for duty on August 1. His daughter, Mary Jo, was married July 10. His wife and daughter, Ann, are living in Southern Pines, North Carolina, during his overseas duty estimated at 15 months.

1935 James M. Habel (M), of Suffolk, Virginia, has been elected president of the Seaboard Medical Society. **G. S. Taylor, Jr.,** (M'44), of Norfolk, Virginia, is secretary-treasurer. The annual meeting was held at Nags Head, North Carolina, in June.

R. S. Legarde (M) has completed the M.P.H. degree at Johns Hopkins University and has returned to his former assignment as director of the Culpeper-Greene-Madison-Orange District of the Virginia State Department of Health.

Richard L. Simpson (D), professor and chairman of the department of crown and bridge prosthodontics at MCV, was given a surprise dinner May 20 at the Lakeside Country Club by his entire staff. **Dean Harry Lyons** (D'23) made the presentation of an appropriately engraved lazy susan in recognition of Dr. Simpson's twenty-fifth anniversary as a member of the faculty of the school of dentistry. Dean Lyons also presented an engraved silver tray to Dr. Simpson at the annual meeting of the Omicron Kappa Upsilon Society on June 15. The tray was given by the full-time faculty of the school of dentistry in honor of Dr. Simpson's election as president-elect of the Virginia State Dental Association.

A. J. Villani (M), of Welch, West Virginia, has been reappointed by Governor Cecil H. Underwood as a member of the State Board of Examiners for Practical Nurses. The appointment is for a term of five years effective July 1, 1960.

1936 Arthur L. Van Name, Jr. (M), of Urbanna, Virginia, has been appointed a member of the MCV Board of Visitors by Governor Almond.

1937 Kenneth N. Byrne (M), of Welch, West Virginia, is the commander of the Welch Composite Squadron Civil Air Patrol USAF Auxiliary and president-elect of the Welch Rotary Club.

Dr. and Mrs. W. C. Henderson (D) and **Dr. and Mrs. Beverly Clary** (M'39), of Richmond, Virginia, visited England, Scotland, France, Italy, Germany, Switzerland, and Morocco in June.

J. C. Huffman (M), of Buckhannon, West Virginia, immediate past president of the West Virginia State Medical Association, represented state physicians at ceremonies held in connection with the official opening of the teach-

COVANAMINE T. M.

Oral Decongestant

Available as: Sustained Action Tablets and **NEW** Liquid

Provides:
TWO DECONGESTANTS—(phenylephrine and phenylpropanolamine)

PLUS
TWO ANTIHISTAMINICS—(chlorpheniramine and pyrilamine)

in reduced dosage for maximal efficacy with minimal drowsiness

VANPELT & BROWN, INC.
RICHMOND 4, VIRGINIA

ing hospital at the West Virginia University Medical Center in Morgantown on August 10. He also was given the honor of referring the first patient for treatment in the ultramodern structure which has an ultimate capacity of 522 patient beds. Sixty-six beds are now ready for occupancy.

1940 Carl B. Hall (M), of Charleston, West Virginia, has been reappointed as a member of the National Foundation's Health Scholarship Committee.

Charles M. Scott (M), of Bluefield, West Virginia, with his wife and four children visited Disneyland in July.

1941 Herbert C. Allen, Jr. (M), writes that atomic medicine has matured to the degree that his newly developed specialty has resulted in his establishing the Nuclear Medicine Laboratories of Texas in Houston, Texas.

John O. Wallace (P), of Falls Church, Virginia, was recently appointed to a five-year term on the Virginia Board of Pharmacy by Governor Almond.

1942 Aileen Hagood (N), of Clover, Virginia, was elected secretary of the Woman's Auxiliary of the Virginia Academy of General Practice in May at Virginia Beach.

Fred D. Maphis, Jr. (M), formerly of Strasburg, Virginia, is taking a pediatric residency at MCV. His wife, **Virginia Maphis** (N'43M) is working towards her B.S. degree at R. P. I.

Ralph M. Ware, Jr. (P), of Richmond, Virginia, was installed as president of the National Association of Boards of Pharmacy in August.

1943D Frank F. Merker (M), director of professional services at the Veterans Administration hospital in Roanoke, Virginia, since February, 1958, has been appointed manager of the Veterans Administration hospital at Roseburg, Oregon.

1943M Charles W. Byrd (M) has resigned as acting chief of surgery at McGuire Hospital in Richmond, Virginia, and has entered the practice of general surgery there.

William J. Hagood, Jr. (M), of Clover, Virginia, was named president-elect of the Virginia Academy of General Practice at the annual meeting in May at Virginia Beach.

A. L. Van Name, Jr. (M'36), of Urbanna, was elected vice-president and **Raymond S. Brown** (M'45), of Gloucester, a director. **S. F. Driver** (M'33), Roanoke, and **Irwin Rifkin** (M'27), Richmond, were re-elected secretary and treasurer, respectively.

1944 Joan Eanes (N) is assistant professor of nursing at MCV.

1945 Paul Mazel (P), of Nashville, Tennessee, was in Brazil in August. While there he gave seminars in the physiology department at the University of São Paulo and at the medical school of the University of São Paulo at Ribeirão Prêto.

1946 William R. McCune (M) began a residency in urology last year at the University of Maryland Hospital, Baltimore, Maryland.

Margaret and **Clayton L. Thomas** (M) have a daughter, Gwynne Margaret, born on September 16.

1947 R. David Anderson (P), who has been the chief pharmacist at King's Daughters' Hospital in Staunton, Virginia, for the past nine years, has resigned to accept the joint position of assistant director of hospital pharmacy and instructor in the school of pharmacy at the Ohio State University Medical Center in Columbus, Ohio. He and his wife, **Amanda Baker** (N'47), and two sons, Don, age 9, and Bob, age 7, moved there September 1.

Helen J. Brown (PT) is doing physical therapy at Marine Base Hospital in Quantico, Virginia.

Walter M. Ormes, Jr. (D), has left Fort McPherson, Georgia, to be assigned as chief of periodontics, United States Army Hospital, Heidelberg, Germany. He was awarded a Third United States Army certificate of achievement by the commanding general, Third United States Army on July 1 for establishing a periodontic section in the post dental clinic, Fort McPherson. His daughter, Anne Harrison, entered as a freshman in nursing at MCV in September.

Howard E. Wilkins (M) is practicing internal medicine in Downey, California. He is a member of the medical staffs of St. Francis and Mission Hospitals and is assistant clinical professor of medicine in the University of Southern California Medical School. He is president of the Southeast District Los Angeles County Medical Society. He spoke before the Soroptimist Club on "Heart Disease in Women" recently.

1948 Irving B. Fritz (D) received a Ph. D. in physiology at the University of Chicago and spent two years in the Army. He had a delightful year in Copenhagen, Denmark, on a postdoctoral fellowship in the Medical Physiology Institute, department of physiology. He was assistant director of the department of metabolism and endocrinology at Michael Reese Hospital in Chicago for two years. In 1956 he moved to Ann Arbor, Michigan, where his post is assistant professor in the department of physiology, University of Michigan. He and his wife, Helen, have three sons: David, 7; Jonathan, 6; and Winston, 4.

Elizabeth F. Harlan (PHN), of Luray, Virginia, became director of the State Bureau of Public Health Nursing on October 1. The Bureau administers the work of some 275 public health nurses assigned to local health departments in Virginia. She is also president of the Virginia League for Nursing.

Ewing William McPherson (M), of Dickson, Tennessee, is married and has three daughters. He is a partner with three other general practitioners in a fifty bed hospital.

1949 Jean Hayter (N), assistant professor of medical-surgical nursing at MCV, was awarded a National League for Nursing fellowship to complete requirements for her doctor's degree and has returned to Columbia University for the 1960-61 school session.

1950 Graham Barkley (P), of Danville, Virginia, hit the "jack pot" of $1,000 in a recent contest of radio station WDVA.

Caroline Powers (XRT), of Hampton, Virginia, has two daughters, five and three.

Allan M. Unger (M) resigned from MCV in August to take a position in San Francisco, California.

1951 Emma Jane Freeman (M), of Buckhannon, West Virginia, has been appointed director of the division of National Child Health of the State Department of Health of West Virginia. She assumed her new duties in Charleston on July 1. She has engaged in the practice of her specialty of pediatrics in Buckhannon since 1954. She has served as part-time health officer for Upshur County since January, 1959.

Lewis B. Hasty (M), of East Point, Georgia, has recently been certified by the American Board of Obstetrics and Gynecology.

Tom Holland (P) has been unusually busy lately opening his new Westover Pharmacy in Danville, Virginia.

William D. Irvine (M), formerly of Lewisburg, West Virginia, who has completed a residency in internal medicine at Beckley Memorial Hospital, has located at Laurens, South Carolina, for the practice of his specialty.

Wallace Klein (P), of Salem, Virginia, has been elected president of the Roanoke Pharmaceutical Association. His team-mates are **Wallace Cundiff** (P'53), vice-president, and **Jim Roberts** (P'56), treasurer. **Kenneth Arritt** (P'42) is immediate past president.

Jamie Lisle (PT) has been appointed director of the physical therapy department at MCV.

Faith Collins Pratt (N) has moved from Buffalo, New York, to Charlottesville, Virginia,

THE LIFE OF VIRGINIA
YOUR NATURAL BRIDGE TO SECURITY

THE LIFE
INSURANCE COMPANY
OF VIRGINIA
SINCE 1871 • RICHMOND, VIRGINIA

where her husband is the new managing editor of *The Daily Progress*.

Gerald M. Stahl (P) was recently elected to the presidency of the North Carolina Society of Hospital Pharmacists. For the past five years he has been chief pharmacist at Watts Hospital, Durham, North Carolina.

1952 Beverly (N) and **Roland Birckhead** (M), of Charlton Heights, West Virginia, announce the birth of their son, William Windsor, on June 14.

Ruth Latimer (PT) has resigned from the University of Maryland and will be in Morocco, Africa, for approximately six months. The Moroccan government requested medical assistance through the World Health Organization for physicians, nurses, and therapists. The United States sold some surplus lubricating motor oil, which was made into an adulterated cooking oil by crooked merchants. It contained a nerve poison when taken internally, and very rapidly some 10,000 people became paralyzed before the cause was determined. Miss Latimer plans to take a month's tour of Europe before her return.

Bud Shelton (P) and his wife, of Martinsville, Virginia, are the proud parents of a new daughter.

1953 Lena B. McGaha (PT) and B. J. Brake were married May 21 and are living in Knoxville, Tennessee.

Fred J. Sarver (P) is now employed at the Veterans Administration Regional Office in Roanoke, Virginia.

William L. Driskill, Jr. (M), of Columbus, Ohio, received a master of medical science degree from Ohio State University on August 26.

Philip Frederick, Jr. (M), is beginning the practice of internal medicine in Richmond, Virginia.

Alton R. Sharpe, Jr. (M), was discharged from the United States Navy in August and is a staff physician at McGuire Hospital in Richmond, Virginia.

1955 Reginald Rudyard Cooper (M), of Pensacola, Florida, received a master of science degree from the State University of Iowa on June 10.

Andrew S. Tegeris (M) is a senior resident in pathology at National Institute of Health, Bethesda, Maryland. He and his wife, Hloy, have a daughter, Christine Maria, 18 months old.

1956 Charles R. (P) and **Marian C. Davis** (N'57) announce the birth of their second son, Joseph Marion, on May 7, 1960.

R. Page (M) and **Sally Sewell Hudson** (N'56) visited his parents in Richmond, Virginia, before going to Harvard Medical School where he is a research fellow in the department of legal medicine.

James W. Proffitt (M) finished his residency in radiology in June and was called into the United States Naval Reserve in July. He is serving at the United States Naval Hospital in Camp Lejeune, North Carolina.

Alfred Szumski (MA and PT'51), assistant professor of physical therapy at MCV, attended the annual conference of the American Physical Therapy Association in Pittsburgh, Pennsylvania, in June. He discussed his graduate research project in the department of physiology at MCV.

Eleanor Moser (N) has returned to the MCV faculty after a year's study at Boston University.

1957 Daniel B. Barber (M) is in general practice in Charleston, West Virginia.

John L. Butler (P) is doing graduate work in hospital pharmacy at the Philadelphia College of Pharmacy and Science.

Vernon C. Howerton (D) has resigned as instructor in operative dentistry at MCV to take a graduate course in orthodontics at Columbia University.

Marshall Klavan (M) is at the Memorial Hospital for Cancer and Allied Diseases of the Cornell Medical Center in New York where he will further his training in gynecologic oncology.

Percy Wooton (M) is chief of medicine at the United States Naval Dispensary, Norfolk, Virginia. This is the largest naval dispensary in the world with 40 doctors attached to the command.

Hugh Clark (P) and **Ron Palin** (P) are operating Clark-Palin Pharmacy in Bristol, Tennessee.

Nellie Ray Dorsey (M), of Lebanon, Virginia, has accepted a position with the Virginia State Department of Health and is assistance director of Russell, Wise, and Dickenson Health District.

1958 John A. Cross, Jr. (M), is continuing in his surgical residency at North Carolina Memorial Hospital, Chapel Hill, North Carolina.

Bernard Franko (Ph.D.) attended the meeting of the Pharmacological Society in Seattle, Washington, in August.

K. Arnold Gill, Jr. (M), is a medical officer at the United States Naval Station in Green Cove Springs, Florida. He plans to return to Virginia for general practice after July, 1962.

Robert D. Hess (M) began general practice in July in Bridgeport, West Virginia.

Sherman E. Hatfield (M) is serving a teaching residency in ear, nose, and throat at Baylor University.

Gerald L. Selph (P), assistant chief pharmacist of the Richmond Memorial Hospital, Richmond, Virginia, became chief pharmacist at King's Daughters' Hospital in Staunton, Virginia, on September 1.

1959 Jim Leonard (M) and his wife, **Carolyn** (N'57), were recently on the Groucho Marx's "You Bet Your Life" show. Jim interned in Santa Monica and is now in Bethesda, Maryland.

James C. Rahman (M) has begun general practice in Walkerton, Virginia. In 1956 the King and Queen County Ruritan Club was trying to secure a general practitioner for the county. Dr. Rahman promised the committee to practice there on the basis of one year for each $1,000 advanced to pay off the club's "investment." They have constructed a clinic for his use.

Malcolm Tenney, Jr. (M), has been assigned as director of the Amherst-Nelson Health District and will assume his position upon the completion of a three-month period of orientation.

Stanley L. Wellins (D) and his wife of Coral Gables, Florida, have a son born on August 18.

Joseph M. Znoy (M) has been appointed a fellow in surgery in the Mayo Foundation at Rochester, Minnesota.

1960 Helen J. Beavers (P), accompanied by Mrs. Annie S. Leeper, instructor in the department of chemistry and pharmaceutical chemistry, attended the American Pharmaceutical Association convention in Washington. Miss Beavers received the scholarship ring offered by the Grand Council of Kappa Epsilon, a pharmaceutical fraternity for women in pharmacy, at the annual breakfast held during the convention. Miss Beavers as an undergraduate received the Kappa Epsilon Zada M. Cooper scholarship award.

Patricia Ann Bosserman (N) was married on July 2 to Lawton W. Posey, who is the minister of the Belle Haven and Powelton Presbyterian Churches on the Eastern Shore of Virginia.

Anne Broaddus (N) and Clement A. Sydnor, II, were married on September 3.

Charles Brown (D) of Norfolk, Virginia, is the proud father of a new son.

Bill Copeland (P) is now with Lea's Drug in Danville, Virginia.

Douglas Hicks (P) is at Patterson's and **Earl Motley** (P) is at Sherwood Pharmacy in Danville, Virginia.

Jean Mabry (N) of Fork Union, Virginia, married Larry C. Turner in August.

Jack Paol (D) of Norfolk, Virginia, has a new son.

Garnett Richardson (Ph.D.) presented a paper covering the thesis given toward earning his degree in the field of chemistry and pharmaceutical chemistry at the meeting of the American Chemical Society in New York in September.

Rosser Rudolph (M) began graduate studies in September under Dr. Lynn D. Abbott's supervision at MCV.

Gifts and Grants

(Continued from page 8)

THE WILLIAM H. HIGGINS MEMORIAL FUND

Mr. J. Leo Buchanan
Mr. and Mrs. Hallowell Dickinson
Mrs. Margaret M. Herd
Mrs. Elsie Herrick Higgins
Dr. and Mrs. William H. Higgins, Jr.
Mr. and Mrs. Charles D. Sands
Leon L. Strause

HOFF BRAIN—DRUG FUND

Barber Veterinary Supply Co., Inc.
The Baughman Co.
Berry-Burk and Co.
Joseph W. Bliley Memorial Fund, Inc.

9 minutes by car from any local hospital

67 BED CAPACITY

SKILLED NURSING CARE
24 Hours Daily Professional Supervision

AGED + CHRONICALLY ILL
INVALIDS + CONVALESCENTS

Each Patient Attended By Their Own Doctor

- Registered Nurse and M.C.V. Extern
- Nutritious Food by Trained Dietitian
- Automatic Litter-size Hydraulic Elevator
- Sprinkler System Throughout Building
- Trained Staff of Nurses and Orderlies
- 5 Terraced Acres for Strolling or Parking
- Private and Multiple Rooms with Toilets
- Rates Start at $60 Weekly, General Care

Member: Va. and American Nursing Home Assns.

Bernard Maslan, *Administrator*

Terrace Hill Nursing Home

"Understanding Care"

2112 Monteira Ave., Richmond, Va. MI 3-2777

Dr. Paul D. Camp
Doyle and Russell
Emrick Chevrolet Sales
Friedman-Marks
Hoffman-LaRoche, Inc.
I. L. Sutherland and Son
Virginia Dairy Co., Inc.
J. Harvie Wilkerson, Jr.
Marcellus Wright & Son

HUNTON MEMORIAL EYE BANK

Anonymous
Mrs. Eunice F. Canden
Centreville Lions Club
Chesterfield Lions Club
Clarksville Lions Club
East Gate Lions Club of Richmond
Gloucester Lions Club
Lakeside Lions Club
Minnie and Bernard Lane Foundation
Lions Club of Annandale, Inc.
Lions Club of Victoria
Manassas Lions Club
Mathews Lions Club
Pilots Club of Norfolk
Mrs. James Proctor
Seven Corners Lions Club
South Arlington Lions Club

KNIGHTS TEMPLAR EYE FOUNDATION—DEPARTMENT OF OPHTHALMOLOGY

Dept. of Ophthalmology
Knights Templar Eye Foundation, Inc.

MCV AND ST. PHILIP SPECIAL CHILDRENS FUND

Mr. Lewis G. Larus
Thomas G. Powell Co.
Mr. Ed Woodward

MCV DENTAL FUND

*Dr. J. W. Ames, Jr.

THE BEST

TRAVEL

For business or pleasure

Begins at home with expert planning by your Richmond owned and operated Travel Service—

Forty years of service means
PRESTIGE—EXPERIENCE
SATISFIED CLIENTS

•

Reservations and tickets for all
AIRLINES—STEAMSHIP LINES
CRUISES—TOURS
Hotels at Home and Abroad

•

Downtown
708 E. Grace
MI 4-7848

Uptown
Seaboard Bldg.
EL 8-2308

C. O. ALLEY
TRAVEL AGENCY

*Dr. J. D. Amowitz
*Dr. Bernard B. Batleman
*Dr. Calvin L. Belkov
*Dr. Herbert H. Bonnie
*Dr. B. A. Brann
*Dr. Dale H. Bruce
*Dr. Leigh C. Budwell
*Dr. Oliver L. Burkett, Jr.
*Dr. Samuel E. Buxton, Jr.
*Dr. J. E. Cannon, Jr.
*Dr. J. W. Chevalier
Dental Student
*Dr. Byard S. Deputy
Dr. Richard Detwiler
*Dr. John S. Dilday
*Dr. William M. Ditto
*Dr. R. B. Drake
*Dr. Harold A. Epstein
*Dr. J. R. Fleet
*Dr. Charles S. Fralin
*Dr. R. F. Freeman
*Dr. Jack J. Goldman
*Dr. J. H. Goode, Jr.
*Dr. S. Nelson Gray
*Dr. Carlton E. Gregory
*Dr. Harvey B. Haag
*Dr. B. M. Haley
Dr. Myron E. Henderson
*Dr. E. F. Hodges
*Dr. Harry Hodges
*Dr. Irving L. Hutcheson
*Dr. L. D. Johnston, Jr.
Mrs. Anne B. Jones
*Dr. Fred C. Jones
*Dr. Paul E. Jones
*Dr. J. H. Jong, Jr.
*Dr. A. W. Jordan, Jr.
Dr. D. B. Jurisson
*Dr. Jack C. Kanter
*Dr. Eugene L. Kanter
*Dr. Louis I. Keren
*Dr. T. O. Layman
*Dr. L. S. Mabry
*Dr. V. H. Marshall
*Dr. Robert L. Mason
*Dr. L. G. Mathews
*Dr. Barry G. Miller
*Dr. Daniel Miller
*Dr. P. D. Miller
*Dr. Coyte R. Minges
*Dr. N. F. Muir
*Dr. M. A. Paret
Dr. Albert G. Paulsen
*Dr. C. K. Polly
*Dr. Charles M. Rosa
*Dr. W. B. Russell
Dr. Howell F. Shannon
*Dr. L. Ray Shields
*Dr. William F. Shumadine
*Dr. Bernard F. Smith
*Dr. Marcus R. Smith
Mrs. Ira Stern
Mrs. John D. Stephens
*Dr. W. J. Sweeney
*Dr. Gordon B. Talton
*Dr. L. Ray Temple
*Dr. H. L. Thomas
*Dr. Julian P. Todd, Jr.
Dr. Thomas T. Upshur
*Dr. O. O. Van Deusen
*Dr. David L. Via
*Dr. F. H. Walker
*Dr. L. J. Walton
*Dr. Earl W. Ward
Mrs. Earl Ward
*Dr. H. B. Watkins
*Dr. Don P. Whited
*Dr. C. H. Wilson
Dr. Thomas M. Wilson
Winchester Gun Club
*Dr. J. Marion Woolard

MCV DIRECTORS FUND

Edwin J. Crockin
Mr. H. W. Goodwyn
Elizabeth H. Kanusck
Mr. Zumbrun

MCV PEDODONTIC FUND

Ruth Critzer
O. W. Draine
Mrs. Mary D. Furguson
*Dr. Harry Lyons
Mrs. J. A. Norwood

MCV PROSTHODONTICS FUND

Beulah Reams Bradley
*Dr. Harry Lyons
Mr. and Mrs. Donald L. Martin

NATIONAL FUND FOR MEDICAL EDUCATION

*Dr. Ira. C. Evans
Florida Medical Foundation
National Fund for Medical Education

DEPARTMENT OF OPHTHALMOLOGY FUND

*Dr. John D. Beall
The Camera Club of Richmond
DuPont Guerry, III, Foundation
*Dr. Dan L. Kendrick

CHAPLIN OSSMAN FUND

Mrs. Richard Overby
Mr. C. Braxton Valentine

PETER N. AND JULIA R. PASTORE FUND

Honorable John W. Garber
*Dr. J. D. Hagood
Mr. and Mrs. Horace H. Harrison
Mr. Harris Hart
*Dr. Natalie Lum
*Dr. Peter N. Pastore
*Dr. Claude E. Simons
The Quota Club
The Quota Club of Richmond

PHYSIOLOGY AND PHARMACOLOGY RESEARCH FUND

Anonymous
Dr. Paul S. Larson

PUMPHREY DENTAL LOAN FUND

Ladies Auxiliary of Northern Va. Dental Society
*Dr. John C. Tyree

I. B. SCHERER MEMORIAL FUND

Mr. and Mrs. Owen O. Alexander
Appleton and Cox, Inc.
Mr. and Mrs. J. V. Arthur
Atlantic Life Insurance Co.
Dr. and Mrs. F. M. Blanton
Bowles, Andrews, and Towne, Inc.
Mr. and Mrs. William H. Cardwell
Mr. A. P. Chamberlain
John R. Chappell, Jr.
Mrs. J. L. Charnock
Dr. and Mrs. J. Calvitt Clarke
J. Calvitt Clarke, Jr.
Mr. and Mrs. Roger Clarke
Mr. and Mrs. Sam Cohen
Mr. Eaton E. Cosby, Jr.
Mr. and Mrs. Eston E. Cosby
Mr. and Mrs. C. B. Coulbourn
Mr. and Mrs. Albert E. Cox
Mrs. Elizabeth C. Cox
Danville Cancer Association
Davenport Insurance Corporation
Mr. and Mrs. H. Dickinson
Mrs. John L. Eldridge
Employees of MCV Formula Room
Mr. and Mrs. Charles R. Fenwich
Fidelity Bankers Life Insurance Co.
Mrs. George L. Garnett
General Adjustment Bureau

Mr. and Mrs. Virgil R. Goode
Goodin, Goodridge, and Robertson
Mrs. Thomas A. Groom
Halifax County Cancer Association
Clyde W. Hanner
Iota Gamma Phi Sorority, Kappa Chapter
Mr. Calvin B. Jenkins
Col. and Mrs. Albert Walker Johnson
Mr. Douglas Kincaid
Mrs. Helen S. King
Mr. and Mrs. Frank E. Kinzer
Mrs. J. L. Leake
Mrs. Charles B. Nenzel
Mrs. Frank H. H. Nolte
Mr. and Mrs. James A. Paul
Dr. and Mrs. John W. Pearsall
Provident Life and Accident Insurance Co.
Mrs. Stuart Ragland
Mrs. F. B. Richardson
Magie Richardson
C. D. Riggan and Mrs. Mary H. Riggan
Mr. and Mrs. Giles M. Robertson
Mr. George W. Robinson
Mr. and Mrs. Keith Robinson
Mr. and Mrs. George W. Sadler
Mr. and Mrs. John O. Smith
Mr. and Mrs. P. M. Smith, Jr.
Specters' Cousins Club
Mrs. Archibald A. Sproul
Mr. and Mrs. Harry Teal
Mrs. William Templin
Mrs. W. P. Thurston
Mrs. William Ross Walker
Iris W. Watson
Mr. and Mrs. John D. Whitehurst
Mrs. E. G. Williams

SCHOLARSHIPS

Graduate School

National Foundation for Post Graduate Education

Medicine

*Dr. Arthur A. Kirk
The Norfolk Foundation
Jessie Smith Noyes Foundation, Inc.
The Payne Fund
Pendleton Street Baptist Church
The Oscar F. Smith Memorial Foundation
University of Puerto Rico
Va. Methodist Conference Golden Cross

Nursing

Anonymous
Cape Henry Womans Club
Opti-Mrs. Club of Norfolk
Whittier Territorial School

Pharmacy

Chesapeake Pharmaceutical Association
Crown Photo Service
*Mr. George F. Hendley
Virginia Rexall Club
Woman's Auxiliary of Va. Pharmaceutical Association, Student Branch

Physical Therapy

Elks National Foundation

70MM SCREENING UNIT FUND

Henrico County Tuberculosis Association
Richmond Tuberculosis Association
Virginia Tuberculosis Association

AUDREY H. STRAUS PRIZE

Mrs. Augusta S. Goodman
M. L. Straus

SURGICAL RESEARCH BUILDING FUND

Abbott, Proctor, and Paine
Marks Foundation, Inc.
Henry S. Raab
Mr. Leon L. Strause

NEWBY TOMS FUND

Caleb C. and Julia W. Dula Educational and Charitable Foundation
Mrs. Frances C. Toms
Mr. Zack Toms

UNRESTRICTED ENDOWMENT INCOME

Burlington Industries
Dr. Waring G. Cosbie

VA. STATE DENTAL SOCIETY LOAN FUND

Dental Alumi
*Dr. Harry Lyons

ROBERT WALLER MEMORIAL FUND

MCV Womans Club
Dr. Sidney S. Negus
General O. K. Niess
*Dr. P. N. Pastore
Pathology Department
Mrs. Hugh Rudd

MISCELLANEOUS GIFTS

Albrecht Bethe Fund—Dr. Ernest Fischer

American Medical Education Foundation—American Medical Education Foundation

Arthritis Research Fund—Thomas F. Jeffress Memorial, Inc.

B.C.G. Clinical Investigation Fund, Dr. Kendig—Richmond Tuberculosis Association

I. A. Bigger Memorial Fund—Miss Anna Alexander

Dept. of Biology and Genetics Research Fund—Anonymous

Robert S. Bosher Memorial for Cardiovascular Surgery—Tidewater Heart Association

Cerebral Palsy Miscellaneous Fund—MCV Dames Club

Dept. of Dermatology—Drs. Pepple and Fowlkes—Dr. Allen Pepple

Consolidated Endowment Fund—Will of Dr. E. C. L. Miller

Samuel H. Gellman Residency Fund—Va. Trust Co., Agent for Mrs. Anne B. Gellman

Gift of an Audiac—The Ritter Co.

Kidney Research and Educational Fund—Nursing Section, MCV Alumni Association

The Larus Fund—Lewis G. Larus

MEDICAL COLLEGE OF VIRGINIA

HOSPITAL DIVISION

Medical College of Virginia Hospital

Memorial Hospital

Saint Philip Hospital

Ennion G. Williams Hospital

(Operated jointly with the State Health Department)

A. D. Williams Memorial Clinic

(Outpatient Department)

To preserve and restore health **To seek the cause and cure of disease**

To educate those who would serve humanity

RAMON W. ANDREWS

Insurance Agency

Individual and Commercial Accounts

ALL FORMS OF INSURANCE . . . AND SURETY BONDS

Representing

The Travelers Insurance Co.
The Travelers Indemnity Co.

DIAL EL 9-6011

Seaboard Building

Jock M. Enoch Max H. Goodloe

RICHMOND SURGICAL SUPPLY COMPANY

5 WEST GRACE STREET
RICHMOND, VA.

Serving the Medical Profession of Virginia

Surgical Instruments • Laboratory Supplies • Surgical Supplies Equipment • Repairs

Dial MIlton 8-6566

"Quality and Service at Its Best"

Markle Fellowship—The John and Mary R. Markle Foundation
Medical Books—Dr. Richardson—Allen, Allen, Allen, and Allen
MCV Foundation Fund—Mrs. J. A. Gunter
MCV Operative Dentistry Fund—*Dr. Harry Lyons
MCV Pharmacy Fund—William S. Merrell Company
Neurological Science Fund—Dr. Joseph F. Kell, Jr.
Neurological Surgery Dept. Fund—Dr. Charles E. Troland
Old Dominion Foundation Fund—Old Dominion Foundation, Inc.
Oral Diagnosis and Therapeutic Fund—*Dr. Harry Lyons
Orthopedic Housestaff Fund—Dr. E. B. Carpenter
Pharmaceutical Chemistry—General Fund—Physicians Products Co., Inc.
Department of Pharmacology—General Fund—Anonymous
Physiology General Fund—The National Foundation
Radioisotopes Training Grant—Abbott Laboratories
Research and Development Beaumont Foundation—The Louis D. Beaumont Foundation
Research and Development Fund—The C. B. Dodge Company
St. Philip and Dooley Children's Fund—St. Catherines League
Samis Grotto Cancer Research Laboratory Fund—Samis Grotto
Sarcoidosis Research Study—Dr. Kendig—Va. Tuberculosis Association
Schwarzschild Physiotherapy Fund—Schwarzschild Foundation
Buford Scott Fund—Mary Denny Scott
Sinsheimer Loan Fund—Mrs. Marie Sinsheimer
Social Service Department Fund—Clinic Committee
Titmus Eye Foundation-Ophthalmology—Dr. William W. Zimmerman
Unrestricted Endowment Income—Construction of Laboratory—*Dr. H. B. Haag
Urological Research Fund—Mr. Lewis H. Bosher
H. Hudnall Ware Fund—Ware Research Fund
The E. G. Williams Fund—Mrs. Ennion G. Williams

GRANTS

American Cancer Society
American Cancer Society—Va. Division, Inc.
American Heart Association, Inc.
American Tobacco Company
John Stewart Bryan Memorial Foundation
The Commonwealth Fund
Division of General Medical Science
Health, Education, and Welfare, Division of Cancer Control
Eli Lilly and Company
Mead Johnson and Company
National Cancer Institute
National Fund for Medical Education Research Fund
National Heart Institute
National Institute of Allergy and Infectious Diseases
National Institute of Arthritis and Metabolic Diseases
National Institute of Dental Research
National Institute of Neurological Diseases and Blindness
National Science Foundation
Peninsula Health Foundation
Reynolds Metals Company
Richmond Area Heart Association
Richmond Branch of Arthritis and Rheumatism Foundation
A. H. Robins Company
Mary Nixon and Buford Scott Trust
Alfred P. Sloan Foundation, Inc.
The Titmus Foundation, Inc.
Tobacco Industry Research Committee
U. S. Vitamin and Pharmaceutical Corporation
The Upjohn Company
Virginia Heart Association
Virginia Tuberculosis Association
Office of Vocational Rehabilitation

Write Us About Yourself

Your friends who read THE SCARAB want to know about *you*. Use the form below to bring them up to date on personal news of yourself, your family, or other classmates.

Date_____

Name _____ Class ____

Mailing Address _____

_____

_____

Occupation _____

_____

_____

Change of job or address, promotion, marriage, addition to the family—these make news items. (Write on a separate sheet.)

Mail to

Aumni Association of MCV

1105 East Clay Street

Richmond, Virginia

Filters for flavor

-finest flavor by far

Tareyton has the taste-

Dual Filter does it!

HERE'S HOW THE DUAL FILTER DOES IT:

1. It combines a unique inner filter of ACTIVATED CHARCOAL . . . definitely proved to make the taste of a cigarette mild and smooth . . .

2. with a pure white outer filter. Together they select and balance the flavor elements in the smoke. Tareyton's **flavor-balance** gives you the best taste of the best tobaccos.

POPULAR FILTER PRICE

NEW DUAL FILTER

Tareyton

Product of The American Tobacco Company — "Tobacco is our middle name" ©A.T.Co.

ALUMNI ASSOCIATION
MEDICAL COLLEGE OF VIRGINIA
RICHMOND, VIRGINIA

Return Postage Guaranteed

NON-PROF. ORG.
U. S. POSTAGE
PAID
Richmond, Virginia
Permit No. 761

Mr. Julian D. Sanger
4804 Pocahontas Ave.
Richmond 21, Va.

P-UG

WE HAVE FOR SALE

_____3½ oz. Stem Cocktail Glasses, per dozen	$10.00
_____7½ oz. Old Fashion Glasses, per dozen	6.50
_____14 oz. Highball Glasses, per dozen	6.50
Close-Out Sale on the Next Two Items	
_____Trash Basket, 10" x 13", Black, Maroon, Green, each	5.25
_____Desk Basket, Black, Maroon	2.75
_____"The Scarab Gift Package," described on center fold	5.95
_____Side Chair, Black with MCV Seal in Gold	19.25
_____Arm Chair, Black with MCV Seal in Gold	30.00

Name _____

Address _____

_____

ORDER FROM THE ALUMNI ASSOCIATION OF MCV
1105 East Clay Street, Richmond, Virginia

We pay shipping charges on all items except the chair

For Christmas delivery on chairs, order by November 25th

Glass Orders From Now on Will be Filled By Us to Insure Prompt Delivery